

ALL WORK ON THIS DRAWING TO BE PROVIDED AS ALTERNATE PRICE TO DEDUCT

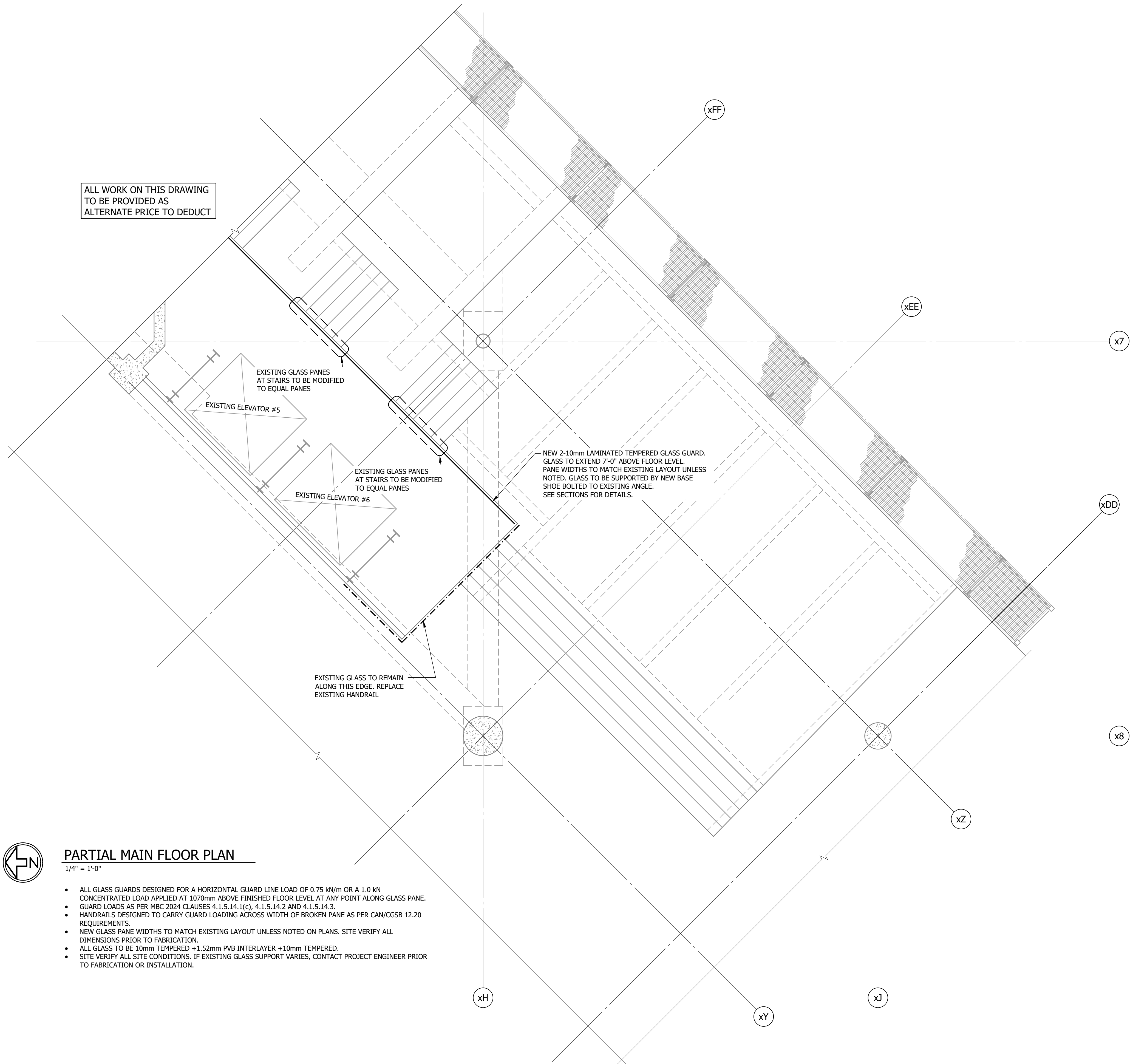

**PARTIAL MAIN FLOOR PLAN**

1/4" = 1'-0"

- ALL GLASS GUARDS DESIGNED FOR A HORIZONTAL GUARD LINE LOAD OF 0.75 kN/m OR A 1.0 kN CONCENTRATED LOAD APPLIED AT 1070mm ABOVE FINISHED FLOOR LEVEL AT ANY POINT ALONG GLASS PANE.
- GUARD LOADS AS PER NBC 2024 CLAUSES 4.1.5.14.1(c), 4.1.5.14.2 AND 4.1.5.14.3.
- HANDRAILS DESIGNED TO CARRY GUARD LOADING ACROSS WIDTH OF BROKEN PANE AS PER CAN/CSGS 12.20 REQUIREMENTS.
- NEW GLASS PANE WIDTHS TO MATCH EXISTING LAYOUT UNLESS NOTED ON PLANS. SITE VERIFY ALL DIMENSIONS PRIOR TO FABRICATION.
- ALL GLASS TO BE 10mm TEMPERED +1.52mm PVB INTERLAYER +10mm TEMPERED.
- SITE VERIFY ALL SITE CONDITIONS. IF EXISTING GLASS SUPPORT VARIES, CONTACT PROJECT ENGINEER PRIOR TO FABRICATION OR INSTALLATION.



CROSIER KILGOUR & PARTNERS LTD.  
Seal refers to design of guardrail glass and components in compliance with NBC Part 4 Clause 4.1.5.14, including anchorage of glass guardrail to building structure only. Building structure integrity remains the responsibility of the Structural Engineer of Record for the Building. Refer to Architectural for NBC Part 3.



No.	Date	Issue / Revision	By
0	2026-01-09	ISSUED FOR TENDER AND CONSTRUCTION	SLG

Drawn By: CL

Printing Date:

Drawings and specifications, as instruments of service are the property of the architects, the copyright in the same being reserved to them. No reproduction may be made without the permission of the architects, and when made, must bear their names. All prints to be returned.

The contractor is to verify dimensions and data noted herein with conditions on the site and is held responsible for reporting any discrepancy to the architects for adjustment.



**PARTIAL MAIN FLOOR PLAN**

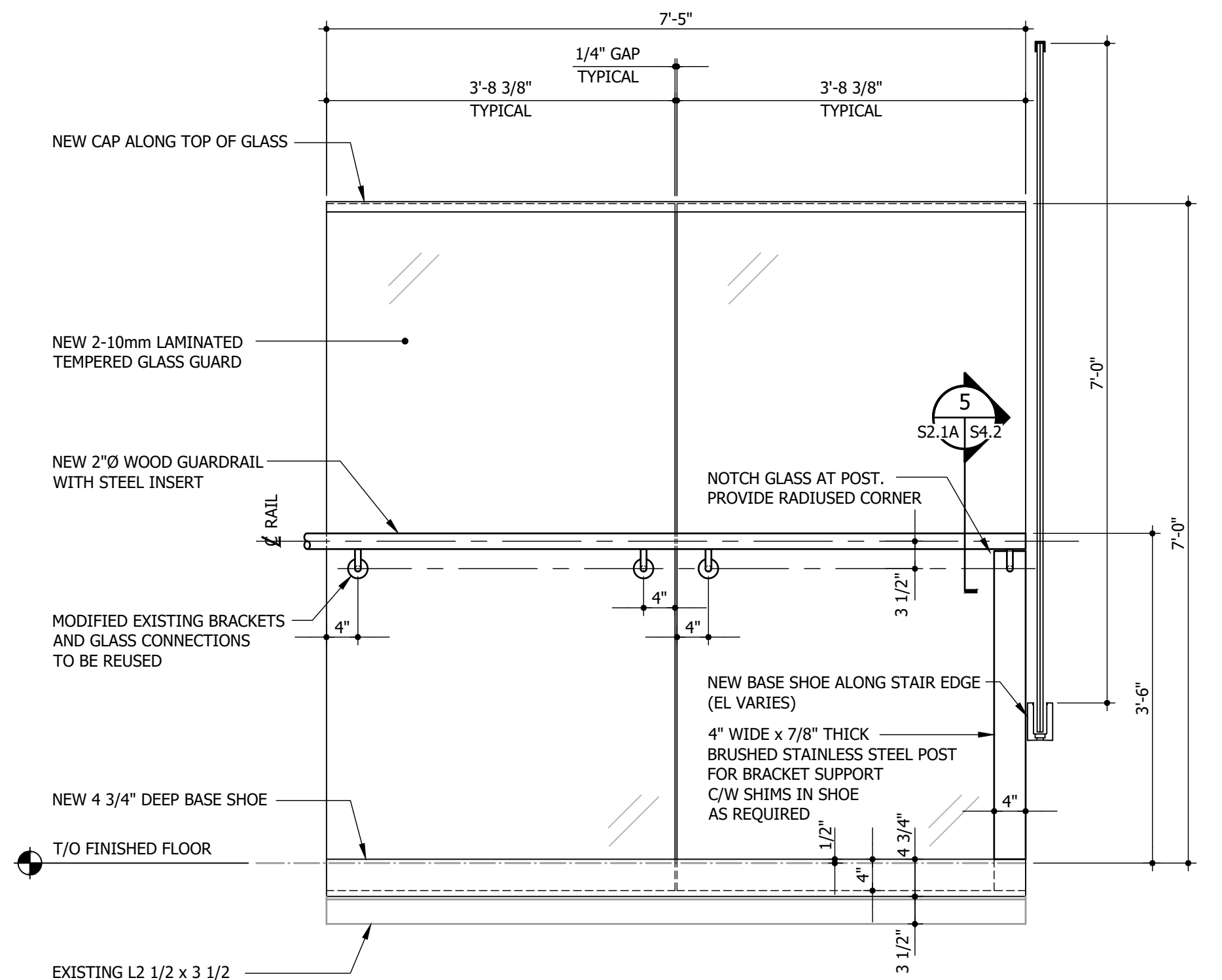
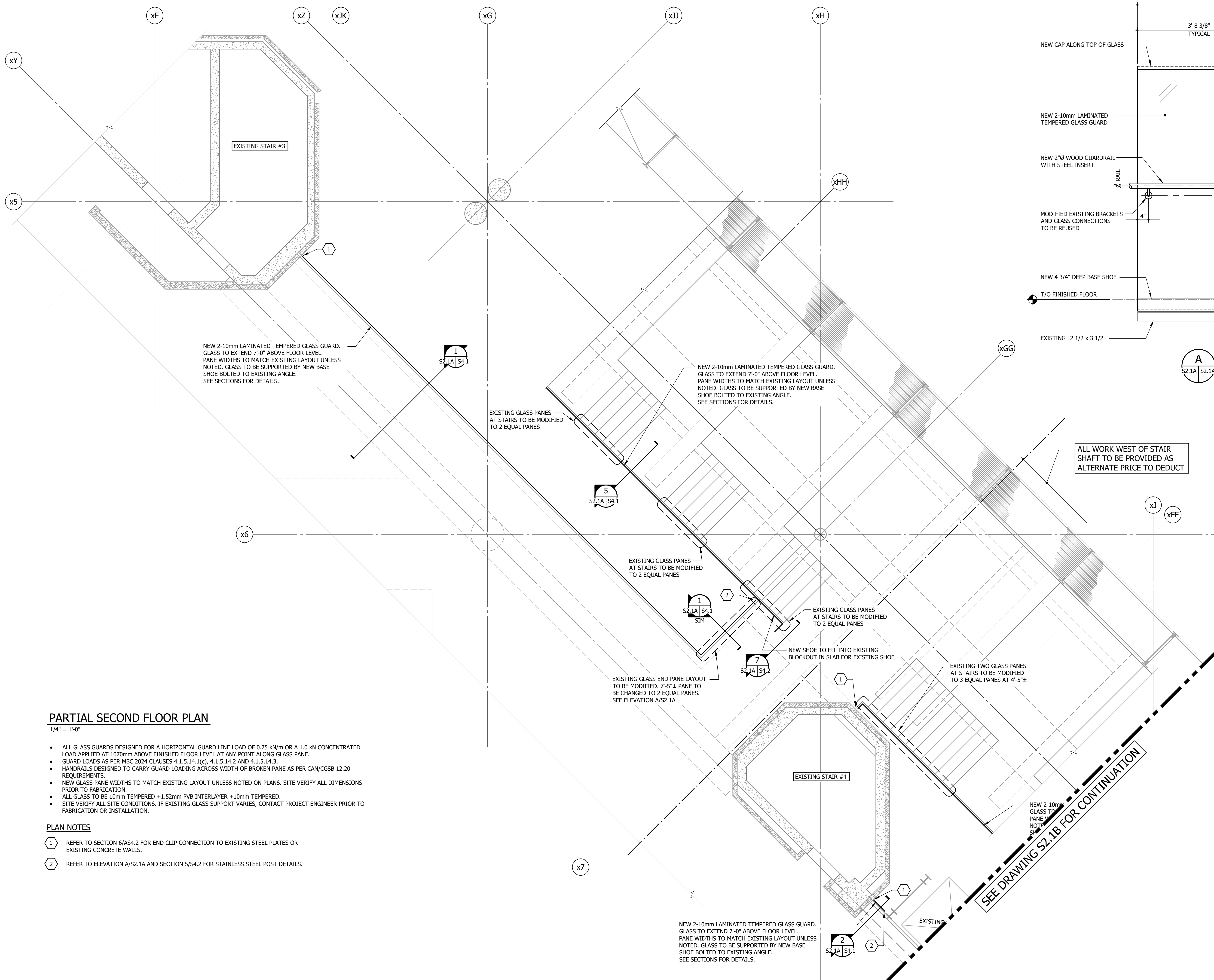

**A GLASS PANEL ELEVATION**  
S2.1A | S2.1A | 3/4" = 1'-0"



**CROSBIE KILGOUR & PARTNERS LTD.**  
Seal refers to design of guardrail glass and components in compliance with NBC Part 4 Clause 4.1.5.14, including anchorage of glass guardrail to building structure only. Building structure integrity remains the responsibility of the Structural Engineer of Record for the Building. Refer to Architectural for NBC Part 3.

**ENGINEERS  
GEOSCIENTISTS  
MANITOBA**  
Certificate of Authorization  
Crosbie Kilgour & Partners Ltd.  
No. 235

No.	Date	Issue / Revision	By
0	2026-01-09	ISSUED FOR TENDER AND CONSTRUCTION	SLG

Drawn By: CL  
Printing Date:

Drawings and specifications, as instruments of service are the property of the architects, the copyright in the same being reserved to them. No reproduction may be made without the permission of the architects, and when made, must bear their names. All prints to be returned.  
The contractor is to verify dimensions and data noted herein with conditions on the site and is held responsible for reporting any discrepancy to the architects for adjustment.



**PARTIAL SECOND FLOOR PLAN**  
1/4" = 1'-0"

- ALL GLASS GUARDS DESIGNED FOR A HORIZONTAL GUARD LINE LOAD OF 0.75 kN/m OR A 1.0 kN CONCENTRATED LOAD APPLIED AT 1070mm ABOVE FINISHED FLOOR LEVEL AT ANY POINT ALONG GLASS PANE.
- GUARD LOADS AS PER NBC 2024 CLAUSES 4.1.5.14.1(c), 4.1.5.14.2 AND 4.1.5.14.3.
- HANDRAILS DESIGNED TO CARRY GUARD LOADING ACROSS WIDTH OF BROKEN PANE AS PER CAN/CGSB 12.20 REQUIREMENTS.
- NEW GLASS PANE WIDTHS TO MATCH EXISTING LAYOUT UNLESS NOTED ON PLANS. SITE VERIFY ALL DIMENSIONS PRIOR TO FABRICATION.
- ALL GLASS TO BE 10mm TEMPERED +1.52mm PVB INTERLAYER +10mm TEMPERED.
- SITE VERIFY ALL SITE CONDITIONS. IF EXISTING GLASS SUPPORT VARIES, CONTACT PROJECT ENGINEER PRIOR TO FABRICATION OR INSTALLATION.

**PLAN NOTES**

- 1 REFER TO SECTION 6/AS4.2 FOR END CLIP CONNECTION TO EXISTING STEEL PLATES OR EXISTING CONCRETE WALLS.
- 2 REFER TO ELEVATION A/S2.1A AND SECTION 5/S4.2 FOR STAINLESS STEEL POST DETAILS.

**PARTIAL SECOND FLOOR PLAN AND ELEVATION**

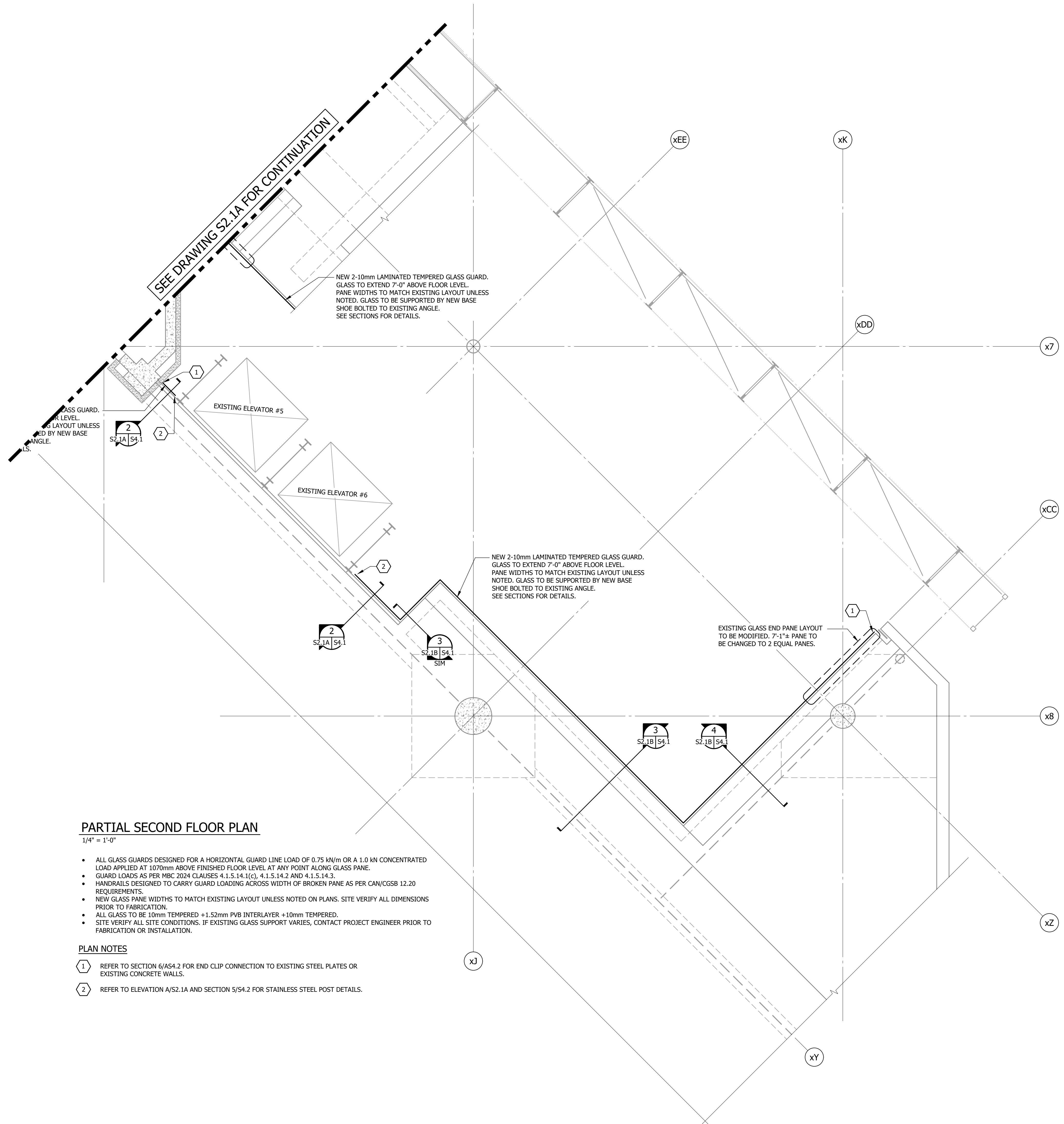

**PARTIAL SECOND FLOOR PLAN**  
1/4" = 1'-0"

- ALL GLASS GUARDS DESIGNED FOR A HORIZONTAL GUARD LINE LOAD OF 0.75 kN/m OR A 1.0 kN CONCENTRATED LOAD APPLIED AT 1076mm ABOVE FINISHED FLOOR LEVEL AT ANY POINT ALONG GLASS PANE.
- GUARD LOADS AS PER NBC 2024 CLAUSES 4.1.5.14.1(c), 4.1.5.14.2 AND 4.1.5.14.3.
- HANDRAILS DESIGNED TO CARRY GUARD LOADING ACROSS WIDTH OF BROKEN PANE AS PER CAN/CGSB 12.20 REQUIREMENTS.
- NEW GLASS PANE WIDTHS TO MATCH EXISTING LAYOUT UNLESS NOTED ON PLANS. SITE VERIFY ALL DIMENSIONS PRIOR TO FABRICATION.
- ALL GLASS TO BE 10mm TEMPERED +1.52mm PVB INTERLAYER +10mm TEMPERED.
- SITE VERIFY ALL SITE CONDITIONS. IF EXISTING GLASS SUPPORT VARIES, CONTACT PROJECT ENGINEER PRIOR TO FABRICATION OR INSTALLATION.

**PLAN NOTES**

- 1 REFER TO SECTION 6/AS4.2 FOR END CLIP CONNECTION TO EXISTING STEEL PLATES OR EXISTING CONCRETE WALLS.
- 2 REFER TO ELEVATION A/S2.1A AND SECTION 5/S4.2 FOR STAINLESS STEEL POST DETAILS.

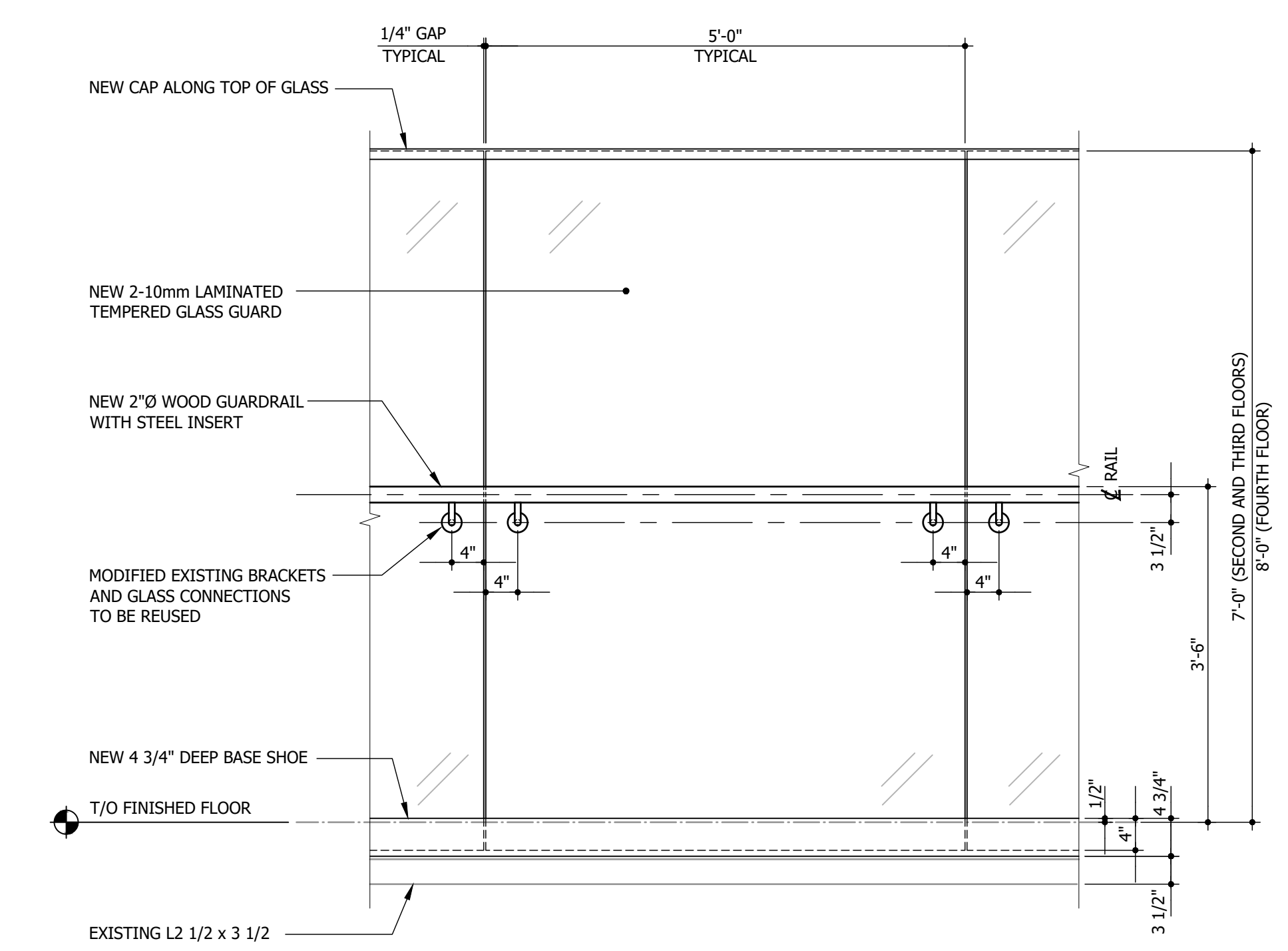

**TYPICAL GLASS PANE ELEVATION**  
3/4" = 1'-0" (FOR SECOND AND THIRD FLOORS ONLY)

**CROSBIE KILGOUR & PARTNERS LTD.**  
Seal refers to design of guardrail glass and components in compliance with NBC Part 4 Clause 4.1.5.14, including anchorage of glass guardrail to building structure only. Building structure integrity remains the responsibility of the Structural Engineer of Record for the Building. Refer to Architectural for NBC Part 3.



**ENGINEERS  
GEOSCIENTISTS  
MANITOBA**  
Certificate of Authorization  
**Crosbie Kilgour & Partners Ltd.**  
No. 235

No.	Date	Issue / Revision	By
0	2026-01-09	ISSUED FOR TENDER AND CONSTRUCTION	SLG

Drawn By: CL  
Printing Date:

Drawings and specifications, as instruments of service are the property of the architects, the copyright in the same being reserved to them. No reproduction may be made without the permission of the architects, and when made, must bear their names. All prints to be returned.  
The contractor is to verify dimensions and data noted herein with conditions on the site and is held responsible for reporting any discrepancy to the architects for adjustment.

**LM esp**  
LM Architectural Group | Environmental Space Planning  
500-136 Market Avenue Winnipeg, Manitoba Canada R3B 0P4  
t: 204.242.0681 lm-esp.ca

**PARTIAL SECOND FLOOR PLAN AND ELEVATION**

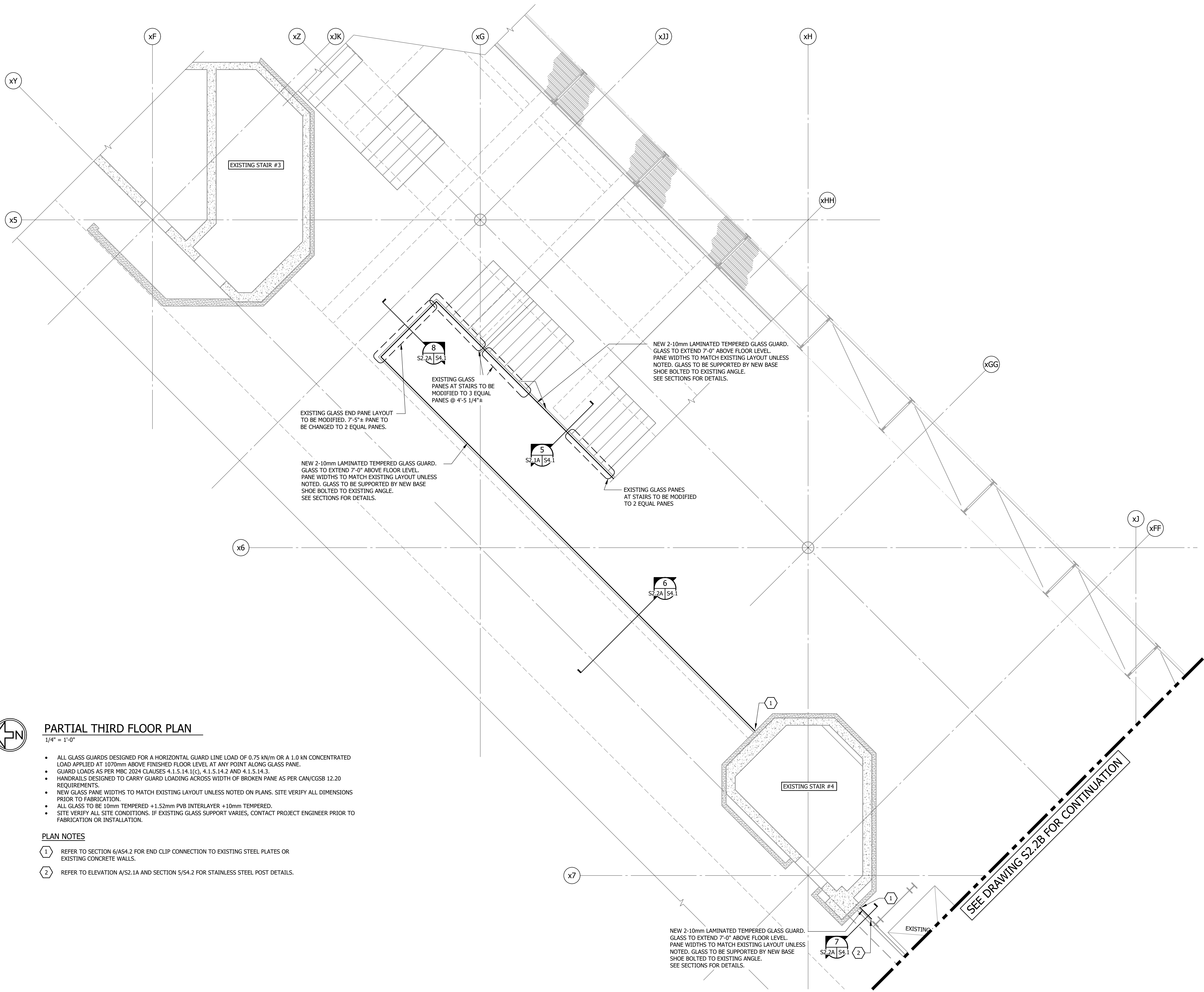

CROSIER KILGOUR & PARTNERS LTD.  
 Seal refers to design of guardrail glass and components in compliance with NBC Part 4 Clause 4.1.5.14, including anchorage of glass guardrail to building structure only. Building structure integrity remains the responsibility of the Structural Engineer of Record for the Building. Refer to Architectural for NBC Part 3.

**ENGINEERS  
 GEOSCIENTISTS  
 MANITOBA**  
 Certificate of Authorization  
 Crosier Kilgour & Partners Ltd.  
 No. 235

No.	Date	Issue / Revision	By
0	2026-01-09	ISSUED FOR TENDER AND CONSTRUCTION	SLG

Drawn By: CL  
 Printing Date:

Drawings and specifications, as instruments of service are the property of the architects, the copyright in the same being reserved to them. No reproduction may be made without the permission of the architects, and when made, must bear their names. All prints to be returned.  
 The contractor is to verify dimensions and data noted herein with conditions on the site and is held responsible for reporting any discrepancy to the architects for adjustment.

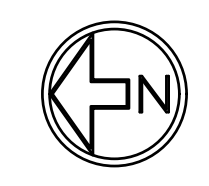

**PARTIAL THIRD FLOOR PLAN**

1/4" = 1'-0"

- ALL GLASS GUARDS DESIGNED FOR A HORIZONTAL GUARD LINE LOAD OF 0.75 kN/m OR A 1.0 kN CONCENTRATED LOAD APPLIED AT 1070mm ABOVE FINISHED FLOOR LEVEL AT ANY POINT ALONG GLASS PANE.
- GUARD LOADS AS PER NBC 2024 CLAUSES 4.1.5.14.1(C), 4.1.5.14.2 AND 4.1.5.14.3.
- HANDRAILS DESIGNED TO CARRY GUARD LOADING ACROSS WIDTH OF BROKEN PANE AS PER CAN/CGSB 12.20 REQUIREMENTS.
- NEW GLASS PANE WIDTHS TO MATCH EXISTING LAYOUT UNLESS NOTED ON PLANS. SITE VERIFY ALL DIMENSIONS PRIOR TO FABRICATION.
- ALL GLASS TO BE 10mm TEMPERED +1.52mm PVB INTERLAYER +10mm TEMPERED.
- SITE VERIFY ALL SITE CONDITIONS. IF EXISTING GLASS SUPPORT VARIES, CONTACT PROJECT ENGINEER PRIOR TO FABRICATION OR INSTALLATION.

**PLAN NOTES**

- 1 REFER TO SECTION 6/AS4.2 FOR END CLIP CONNECTION TO EXISTING STEEL PLATES OR EXISTING CONCRETE WALLS.
- 2 REFER TO ELEVATION A/S2.1A AND SECTION 5/S4.2 FOR STAINLESS STEEL POST DETAILS.

SEE DRAWING S2.2B FOR CONTINUATION

**PARTIAL THIRD FLOOR PLAN**

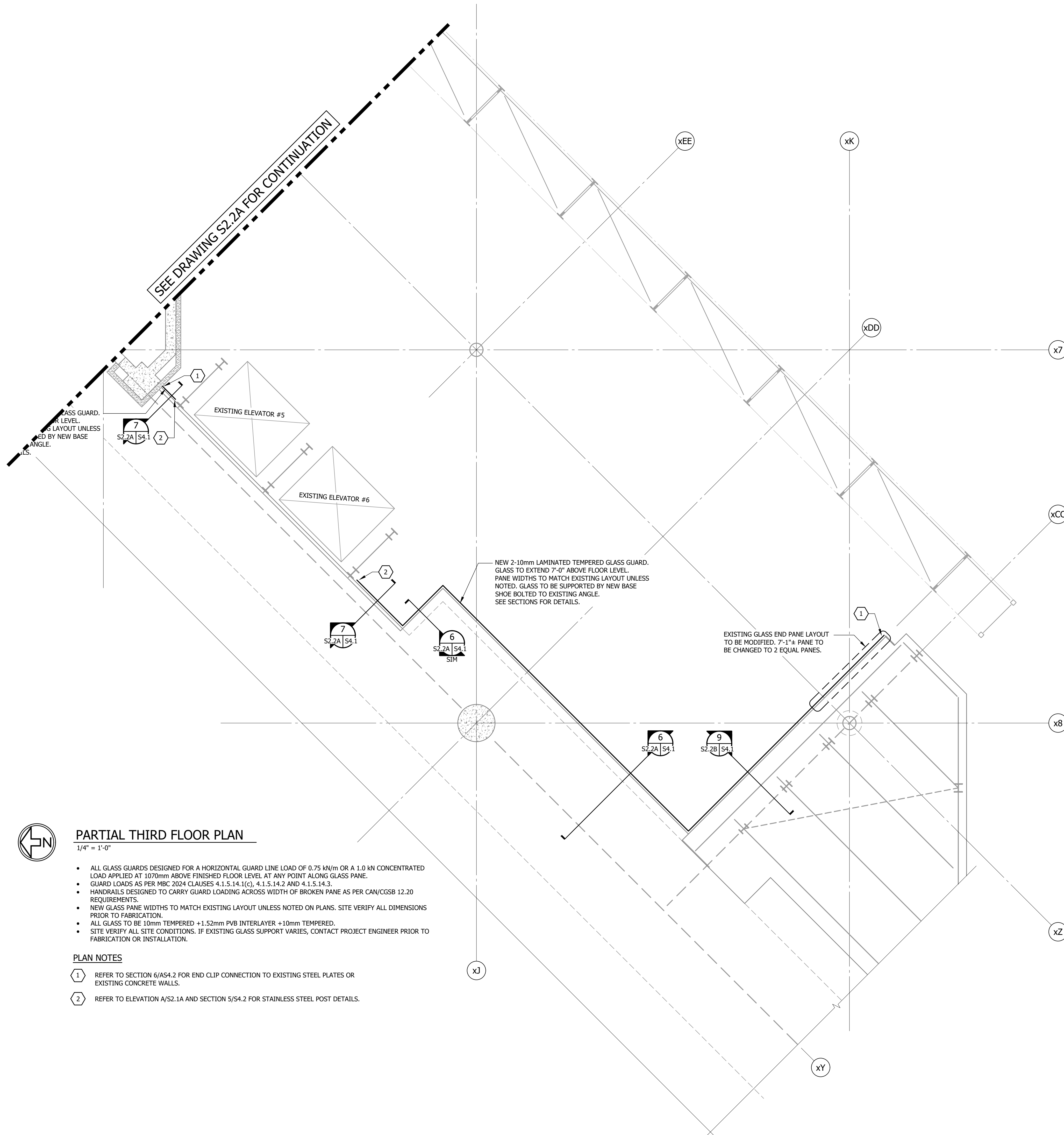

SEE DRAWING S2.2A FOR CONTINUATION

GLASS GUARDRAIL TO EXTEND TO FLOOR LEVEL. LAYOUT UNLESS NOTED BY NEW BASE ANGLE.

EXISTING ELEVATOR #5

EXISTING ELEVATOR #6

NEW 2-10mm LAMINATED TEMPERED GLASS GUARD. GLASS TO EXTEND 7'-0" ABOVE FLOOR LEVEL. PANE WIDTHS TO MATCH EXISTING LAYOUT UNLESS NOTED. GLASS TO BE SUPPORTED BY NEW BASE SHOE BOLTED TO EXISTING ANGLE. SEE SECTIONS FOR DETAILS.

EXISTING GLASS END PANE LAYOUT TO BE MODIFIED. 7'-1 1/4" PANE TO BE CHANGED TO 2 EQUAL PANES.



**PARTIAL THIRD FLOOR PLAN**

1/4" = 1'-0"

- ALL GLASS GUARDS DESIGNED FOR A HORIZONTAL GUARD LINE LOAD OF 0.75 kN/m OR A 1.0 kN CONCENTRATED LOAD APPLIED AT 1070mm ABOVE FINISHED FLOOR LEVEL AT ANY POINT ALONG GLASS PANE.
- GUARD LOADS AS PER NBC 2024 CLAUSES 4.1.5.14.1(C), 4.1.5.14.2 AND 4.1.5.14.3.
- HANDRAILS DESIGNED TO CARRY GUARD LOADING ACROSS WIDTH OF BROKEN PANE AS PER CAN/CGSB 12.20 REQUIREMENTS.
- NEW GLASS PANE WIDTHS TO MATCH EXISTING LAYOUT UNLESS NOTED ON PLANS. SITE VERIFY ALL DIMENSIONS PRIOR TO FABRICATION.
- ALL GLASS TO BE 10mm TEMPERED +1.52mm PVB INTERLAYER +10mm TEMPERED.
- SITE VERIFY ALL SITE CONDITIONS. IF EXISTING GLASS SUPPORT VARIES, CONTACT PROJECT ENGINEER PRIOR TO FABRICATION OR INSTALLATION.

**PLAN NOTES**

- 1 REFER TO SECTION 6/AS4.2 FOR END CLIP CONNECTION TO EXISTING STEEL PLATES OR EXISTING CONCRETE WALLS.
- 2 REFER TO ELEVATION A/S2.1A AND SECTION 5/S4.2 FOR STAINLESS STEEL POST DETAILS.



CROSIER KILGOUR & PARTNERS LTD.  
Seal refers to design of guardrail glass and components in compliance with NBC Part 4 Clause 4.1.5.14, including anchorage of glass guardrail to building structure only. Building structure integrity remains the responsibility of the Structural Engineer of Record for the Building. Refer to Architectural for NBC Part 3.

**ENGINEERS  
GEOSCIENTISTS  
MANITOBA**  
Certificate of Authorization  
Crosier Kilgour & Partners Ltd.  
No. 235

No.	Date	Issue / Revision	By
0	2026-01-09	ISSUED FOR TENDER AND CONSTRUCTION	SLG

Drawn By: CL  
Printing Date:

Drawings and specifications, as instruments of service are the property of the architects, the copyright in the same being reserved to them. No reproduction may be made without the permission of the architects, and when made, must bear their names. All prints to be returned.  
The contractor is to verify dimensions and data noted herein with conditions on the site and is held responsible for reporting any discrepancy to the architects for adjustment.

**LM esp**  
LM Architectural Group | Environmental Space Planning  
500-136 Market Avenue Winnipeg, Manitoba Canada R3B 0P4  
t: 204.242.0681 lm-esp.ca

**PARTIAL THIRD FLOOR PLAN**

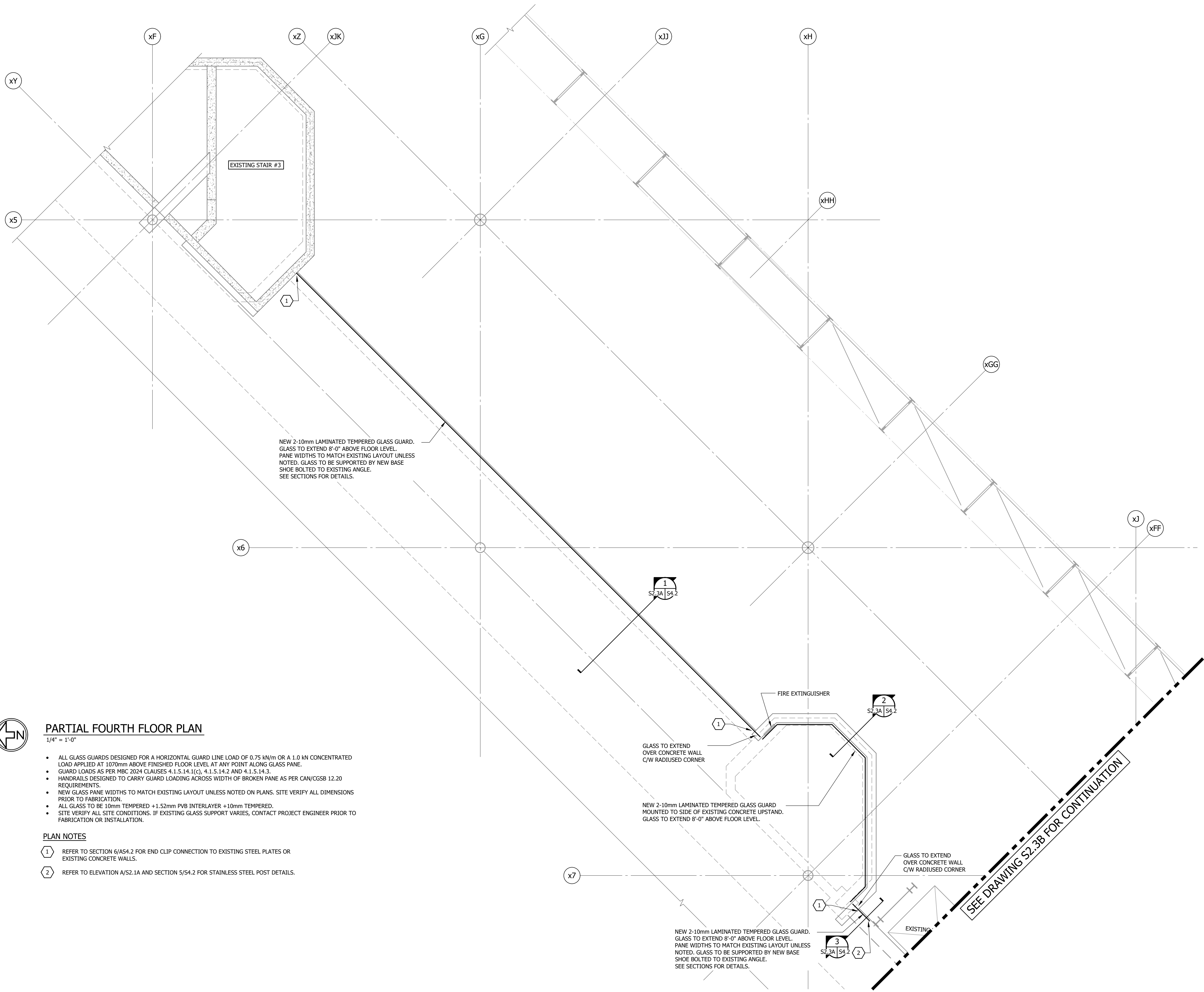

CROSIER KILGOUR & PARTNERS LTD.  
 Seal refers to design of guardrail glass and components in compliance with NBC Part 4 Clause 4.1.5.14, including anchorage of glass guardrail to building structure only. Building structure integrity remains the responsibility of the Structural Engineer of Record for the Building. Refer to Architectural for NBC Part 3.

**ENGINEERS  
 GEOSCIENTISTS  
 MANITOBA**  
 Certificate of Authorization  
 Crosier Kilgour & Partners Ltd.  
 No. 235

No.	Date	Issue / Revision	By
0	2026-01-09	ISSUED FOR TENDER AND CONSTRUCTION	SLG

Drawn By: CL  
 Printing Date:

Drawings and specifications, as instruments of service are the property of the architects, the copyright in the same being reserved to them. No reproduction may be made without the permission of the architects, and when made, must bear their names. All prints to be returned.  
 The contractor is to verify dimensions and data noted herein with conditions on the site and is held responsible for reporting any discrepancy to the architects for adjustment.

**LM esp**  
 LM Architectural Group | Environmental Space Planning  
 500-136 Market Avenue | Winnipeg, Manitoba | Canada R3B 0P4  
 T: 204.242.0681 | lm-esp.ca

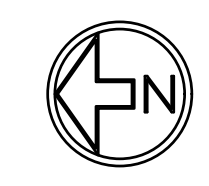

**PARTIAL FOURTH FLOOR PLAN**

1/4" = 1'-0"

- ALL GLASS GUARDS DESIGNED FOR A HORIZONTAL GUARD LINE LOAD OF 0.75 kN/m OR A 1.0 kN CONCENTRATED LOAD APPLIED AT 1070mm ABOVE FINISHED FLOOR LEVEL AT ANY POINT ALONG GLASS PANE.
- GUARD LOADS AS PER NBC 2024 CLAUSES 4.1.5.14.1(c), 4.1.5.14.2 AND 4.1.5.14.3.
- HANDRAILS DESIGNED TO CARRY GUARD LOADING ACROSS WIDTH OF BROKEN PANE AS PER CAN/CGSB 12.20 REQUIREMENTS.
- NEW GLASS PANE WIDTHS TO MATCH EXISTING LAYOUT UNLESS NOTED ON PLANS. SITE VERIFY ALL DIMENSIONS PRIOR TO FABRICATION.
- ALL GLASS TO BE 10mm TEMPERED +1.52mm PVB INTERLAYER +10mm TEMPERED.
- SITE VERIFY ALL SITE CONDITIONS. IF EXISTING GLASS SUPPORT VARIES, CONTACT PROJECT ENGINEER PRIOR TO FABRICATION OR INSTALLATION.

**PLAN NOTES**

- 1 REFER TO SECTION 6/AS4.2 FOR END CLIP CONNECTION TO EXISTING STEEL PLATES OR EXISTING CONCRETE WALLS.
- 2 REFER TO ELEVATION A/S2.1A AND SECTION 5/S4.2 FOR STAINLESS STEEL POST DETAILS.

**PARTIAL FOURTH FLOOR PLAN**

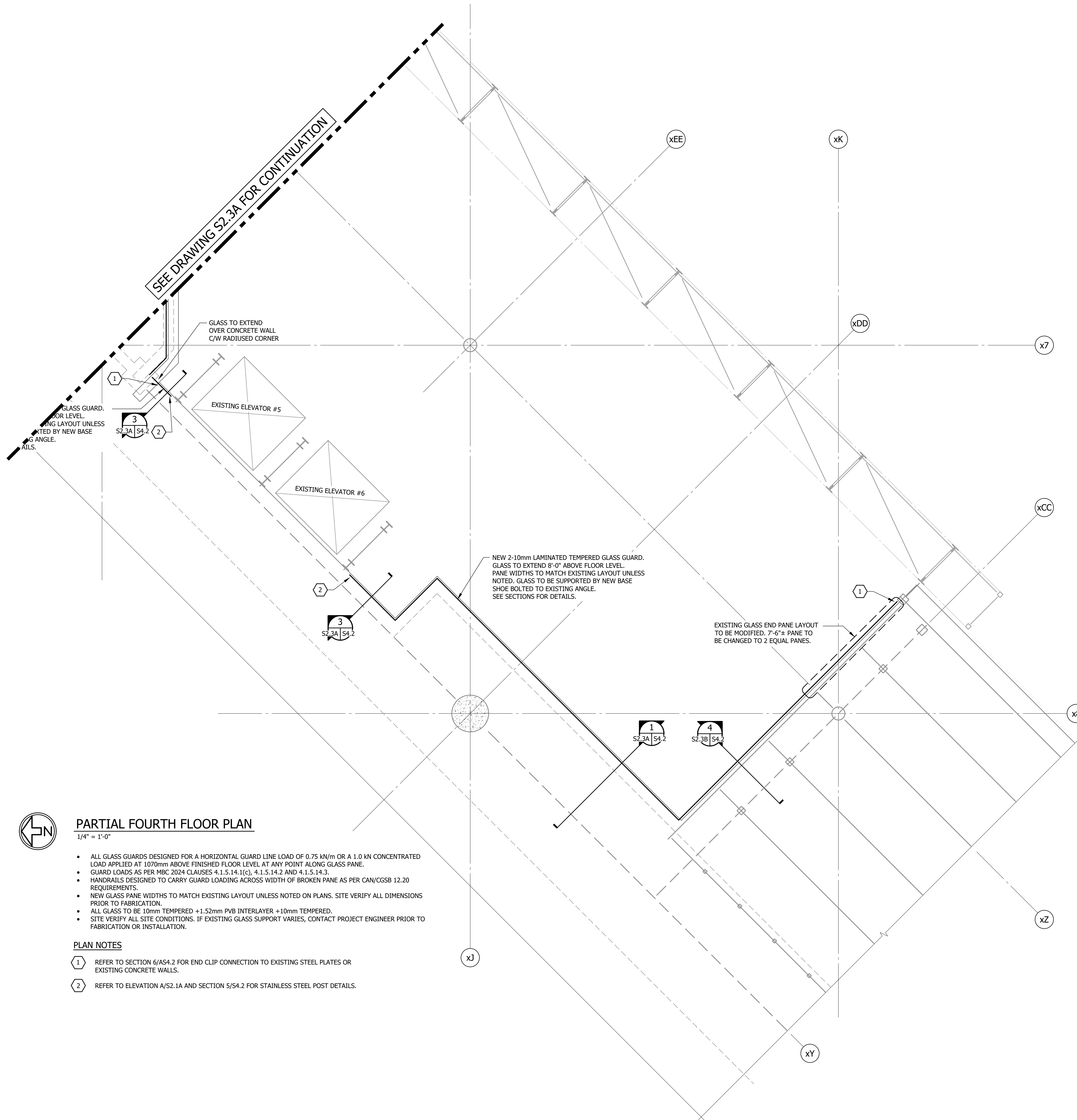

SEE DRAWING S2.3A FOR CONTINUATION

GLASS TO EXTEND OVER CONCRETE WALL C/W RADIUS CORNER

GLASS GUARD. FLOOR LEVEL. LAYOUT UNLESS NOTED BY NEW BASE ANGLE.

EXISTING ELEVATOR #5

EXISTING ELEVATOR #6

NEW 2-10mm LAMINATED TEMPERED GLASS GUARD. GLASS TO EXTEND 8'-0" ABOVE FLOOR LEVEL. PANE WIDTHS TO MATCH EXISTING LAYOUT UNLESS NOTED. GLASS TO BE SUPPORTED BY NEW BASE SHOE BOLTED TO EXISTING ANGLE. SEE SECTIONS FOR DETAILS.

EXISTING GLASS END PANE LAYOUT TO BE MODIFIED. 7'-6" PANE TO BE CHANGED TO 2 EQUAL PANES.



**PARTIAL FOURTH FLOOR PLAN**

1/4" = 1'-0"

- ALL GLASS GUARDS DESIGNED FOR A HORIZONTAL GUARD LINE LOAD OF 0.75 kN/m OR A 1.0 kN CONCENTRATED LOAD APPLIED AT 1070mm ABOVE FINISHED FLOOR LEVEL AT ANY POINT ALONG GLASS PANE.
- GUARD LOADS AS PER NBC 2024 CLAUSES 4.1.5.14.1(c), 4.1.5.14.2 AND 4.1.5.14.3.
- HANDRAILS DESIGNED TO CARRY GUARD LOADING ACROSS WIDTH OF BROKEN PANE AS PER CAN/CGSB 12.20 REQUIREMENTS.
- NEW GLASS PANE WIDTHS TO MATCH EXISTING LAYOUT UNLESS NOTED ON PLANS. SITE VERIFY ALL DIMENSIONS PRIOR TO FABRICATION.
- ALL GLASS TO BE 10mm TEMPERED +1.52mm PVB INTERLAYER +10mm TEMPERED.
- SITE VERIFY ALL SITE CONDITIONS. IF EXISTING GLASS SUPPORT VARIES, CONTACT PROJECT ENGINEER PRIOR TO FABRICATION OR INSTALLATION.

**PLAN NOTES**

- ① REFER TO SECTION 6/AS4.2 FOR END CLIP CONNECTION TO EXISTING STEEL PLATES OR EXISTING CONCRETE WALLS.
- ② REFER TO ELEVATION A/S2.1A AND SECTION 5/S4.2 FOR STAINLESS STEEL POST DETAILS.



CROSIER KILGOUR & PARTNERS LTD.  
Seal refers to design of guardrail glass and components in compliance with NBC Part 4 Clause 4.1.5.14, including anchorage of glass guardrail to building structure only. Building structure integrity remains the responsibility of the Structural Engineer of Record for the Building. Refer to Architectural for NBC Part 3.

**ENGINEERS  
GEOLOGISTS  
MANITOBA**  
Certificate of Authorization  
Crosier Kilgour & Partners Ltd.  
No. 235

No.	Date	Issue / Revision	By
0	2026-01-09	ISSUED FOR TENDER AND CONSTRUCTION	SLG

Drawn By: CL  
Printing Date:

Drawings and specifications, as instruments of service are the property of the architects, the copyright in the same being reserved to them. No reproduction may be made without the permission of the architects, and when made, must bear their names. All prints to be returned.  
The contractor is to verify dimensions and data noted herein with conditions on the site and is held responsible for reporting any discrepancy to the architects for adjustment.

**LM esp**  
LM Architectural Group | Environmental Space Planning  
500-136 Market Avenue Winnipeg, Manitoba Canada R3B 0P4  
T: 204.242.0681 lm-esp.ca

**PARTIAL FOURTH FLOOR PLAN**

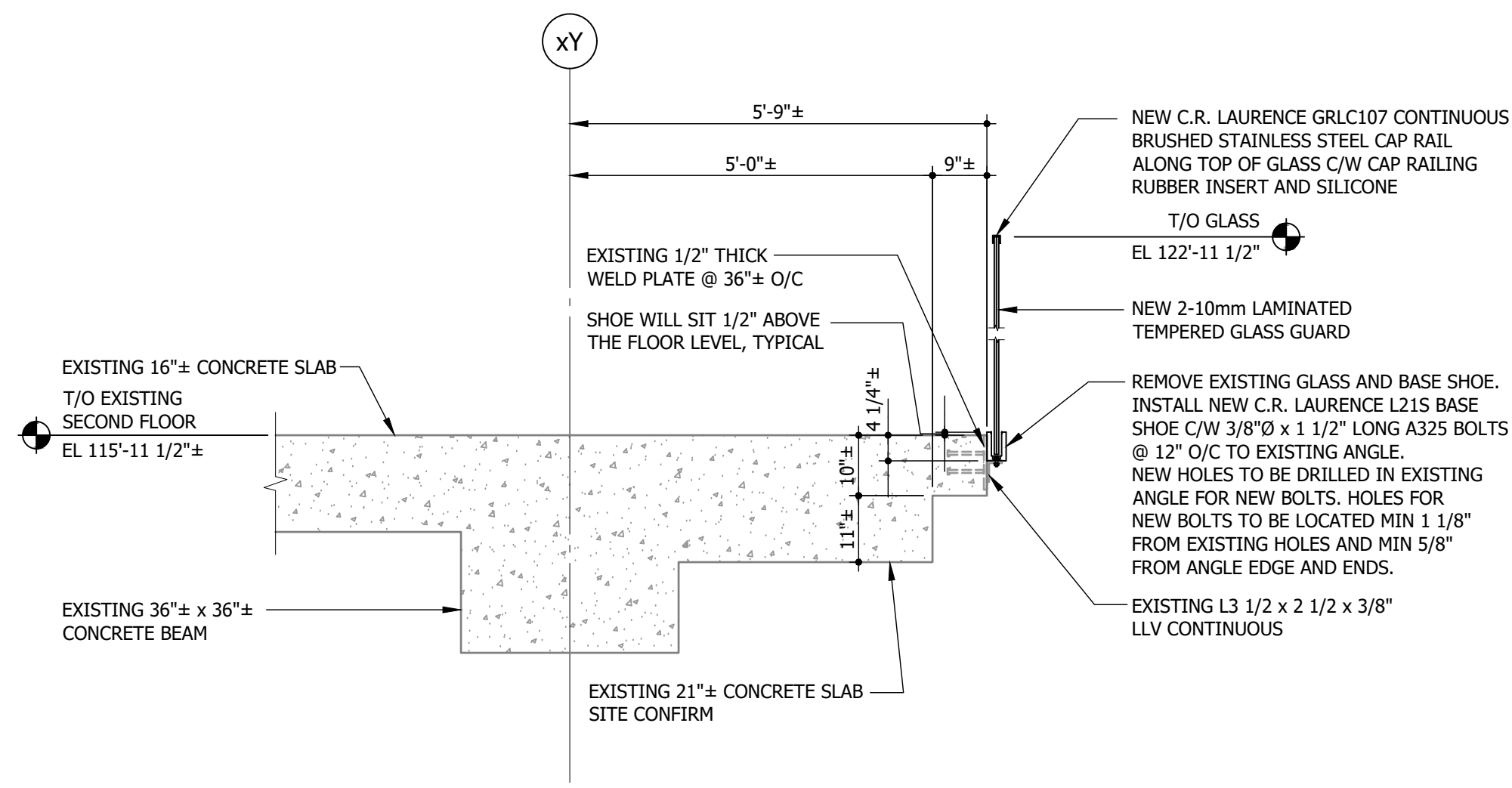

**1 SECTION**  
S2.1A S4.1 1/2" = 1'-0"

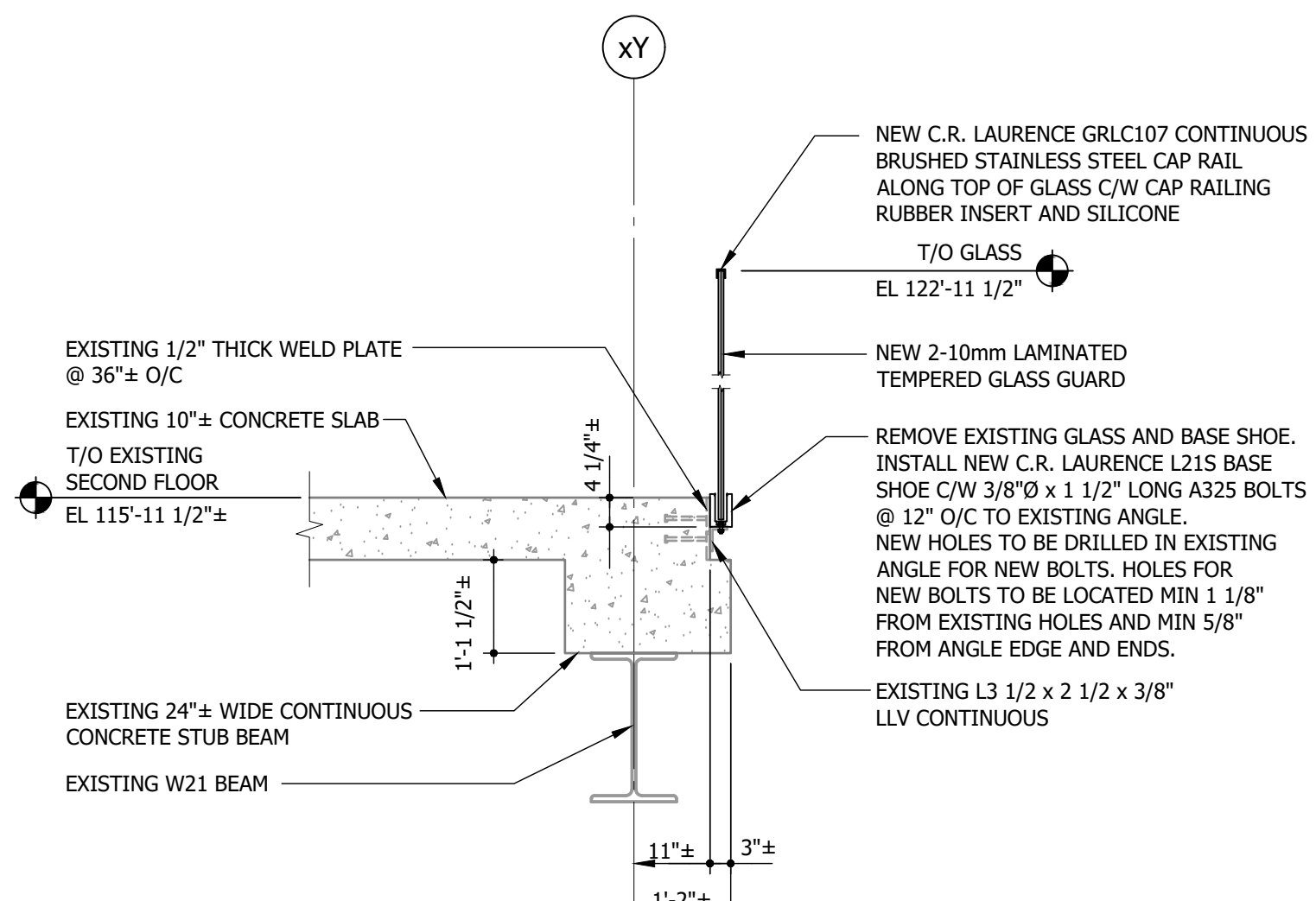

**2 SECTION**  
S2.1A S4.1 1/2" = 1'-0"

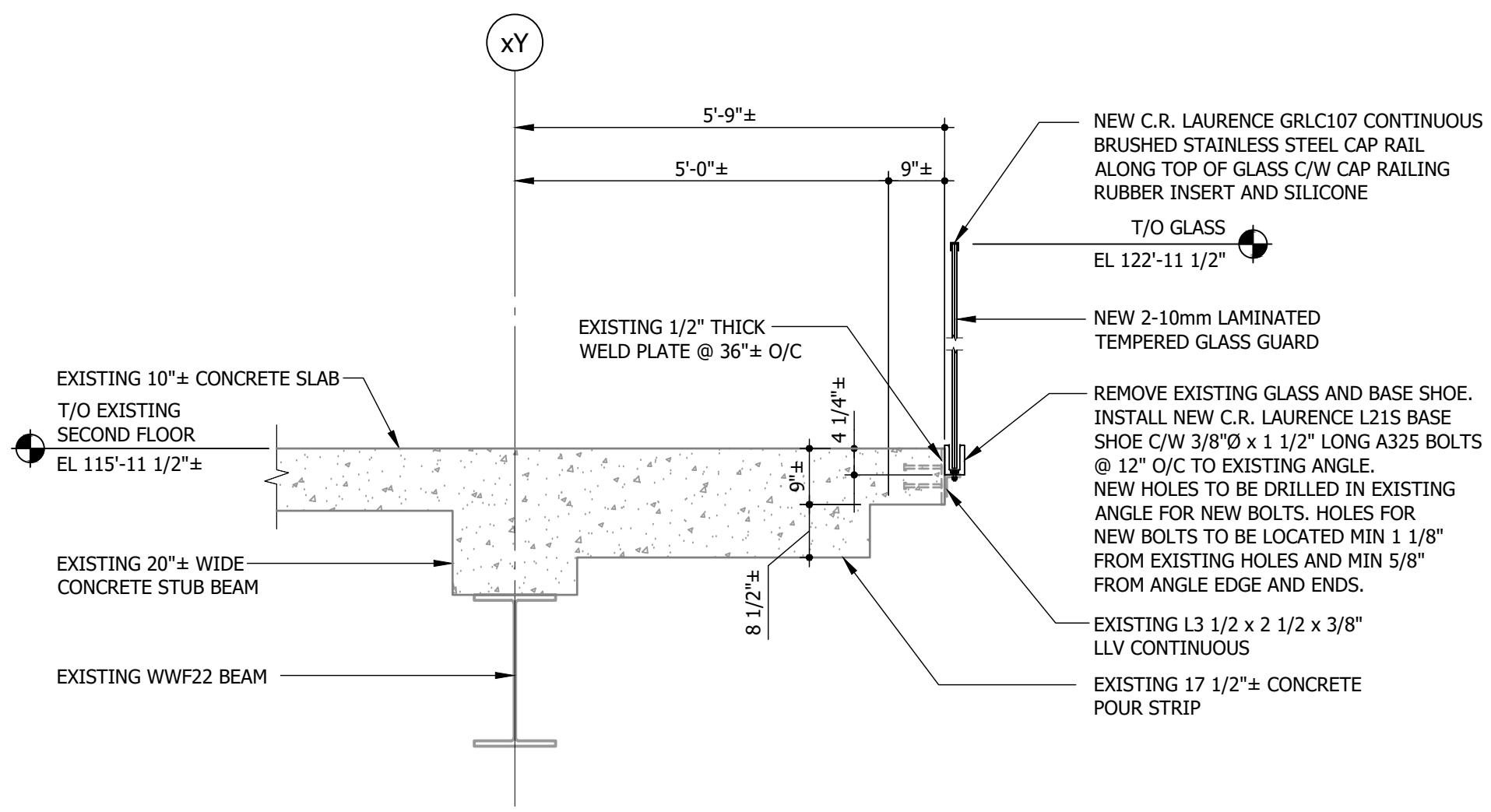

**3 SECTION**  
S2.1B S4.1 1/2" = 1'-0"

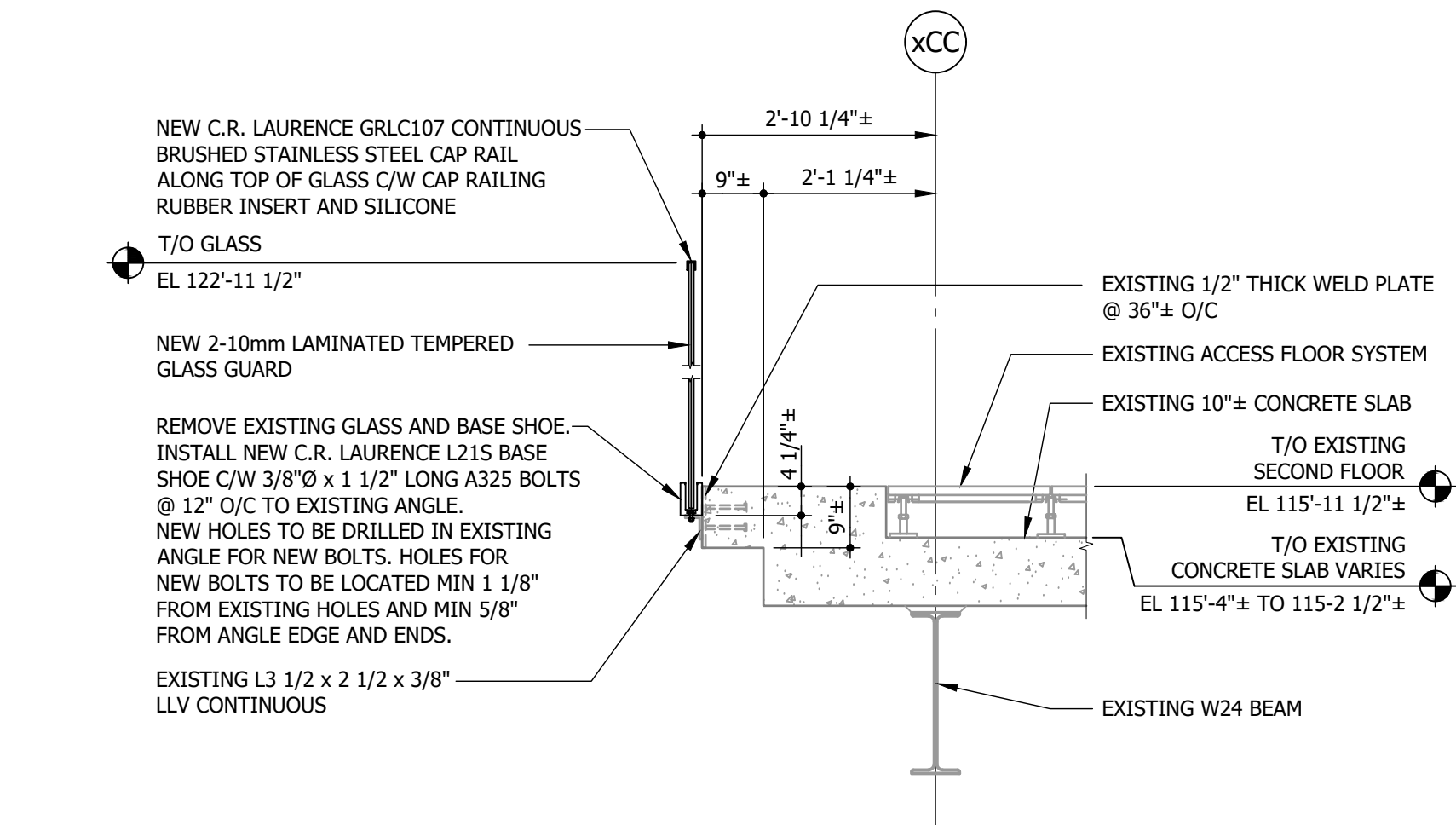

**4 SECTION**  
S2.1B S4.1 1/2" = 1'-0"

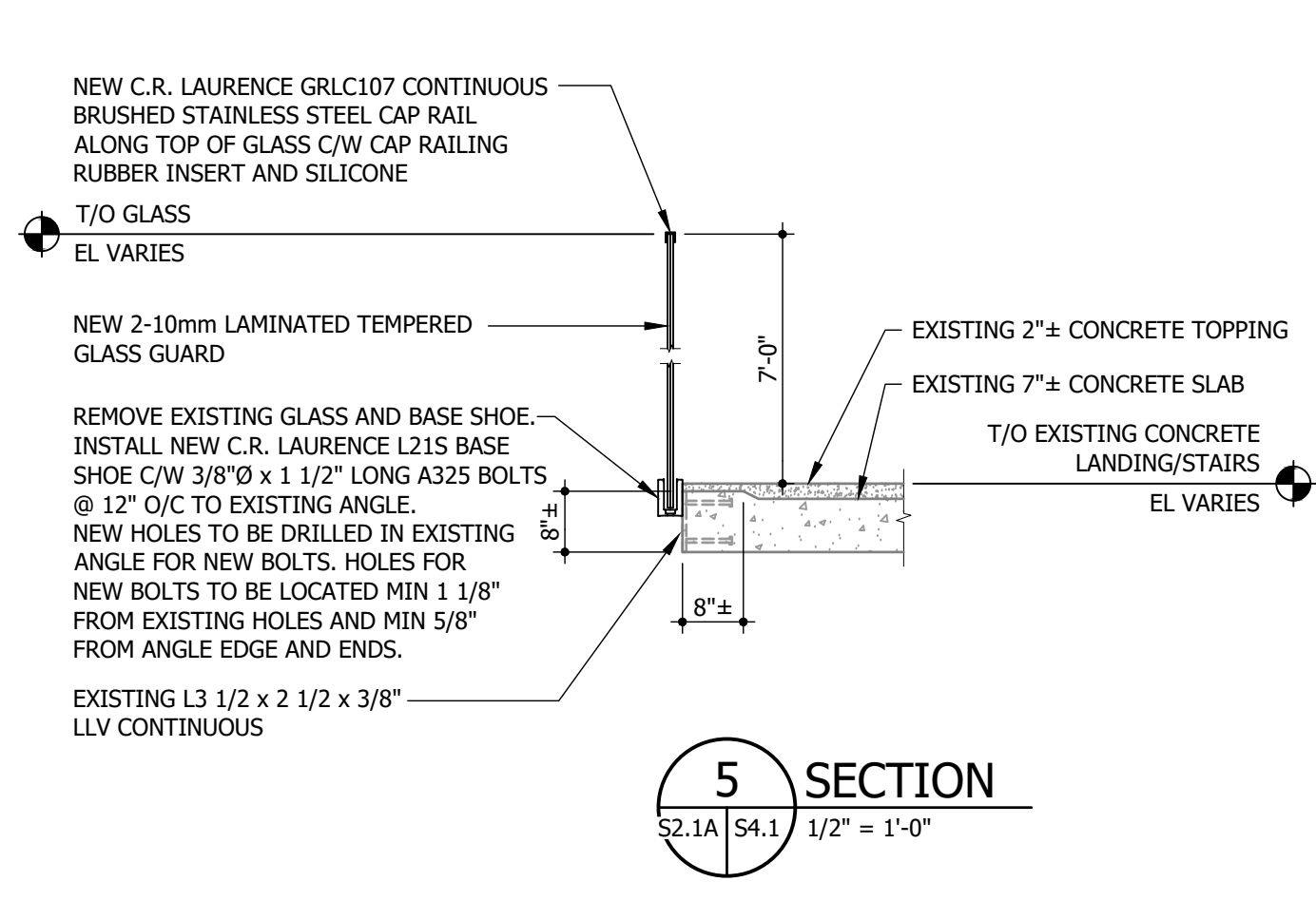

**5 SECTION**  
S2.1A S4.1 1/2" = 1'-0"

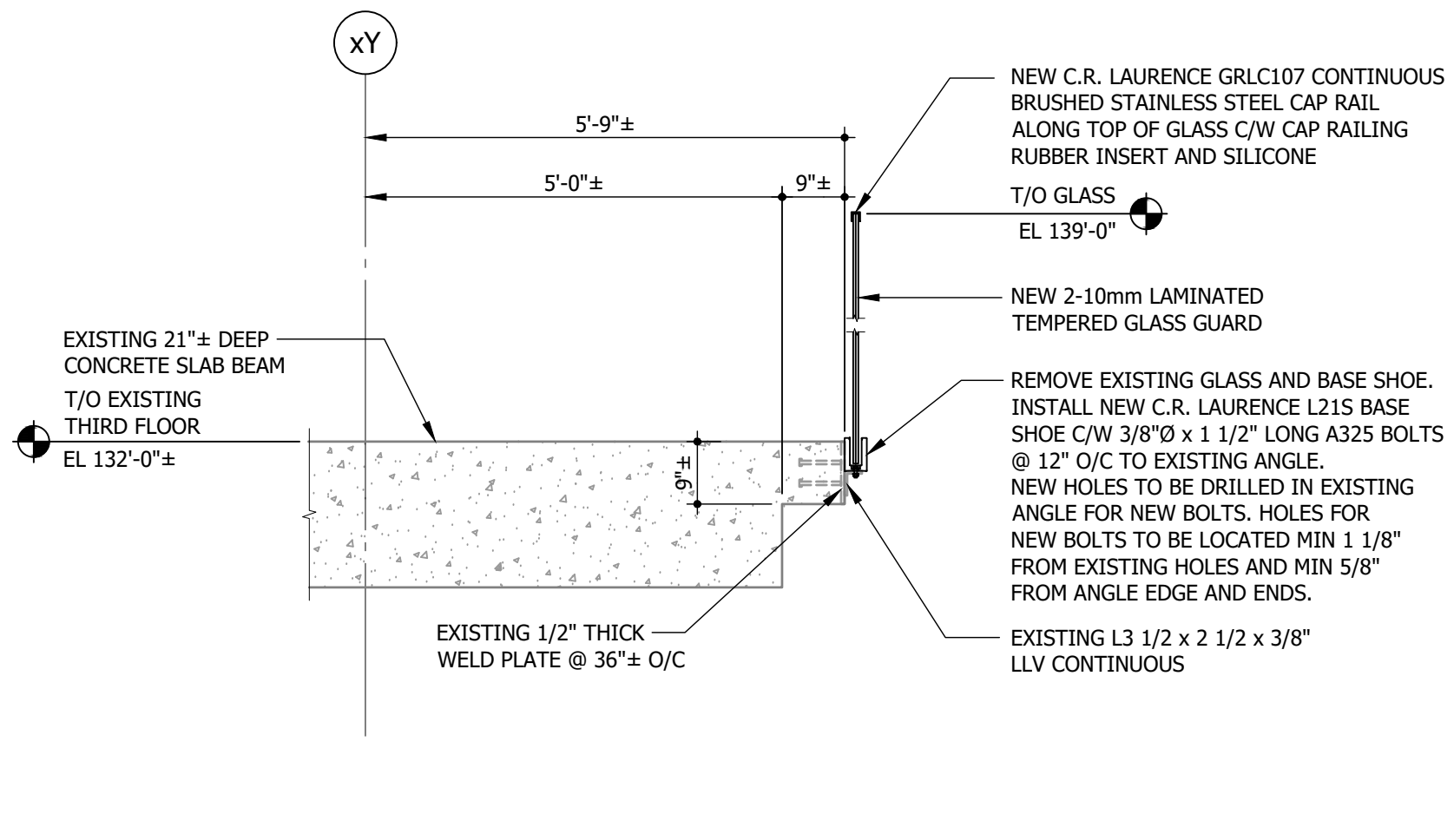

**6 SECTION**  
S2.2A S4.1 1/2" = 1'-0"

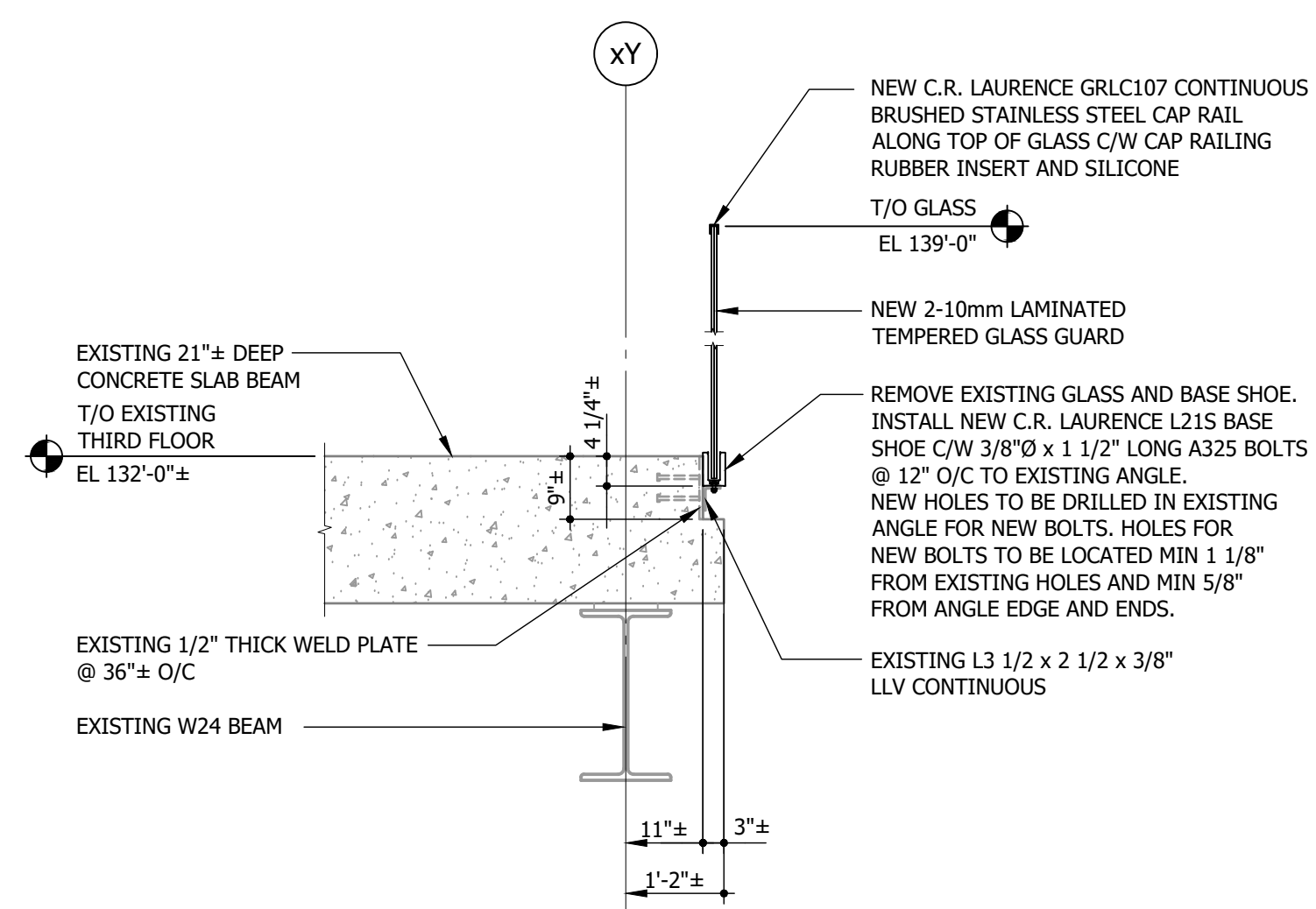

**7 SECTION**  
S2.2A S4.1 1/2" = 1'-0"

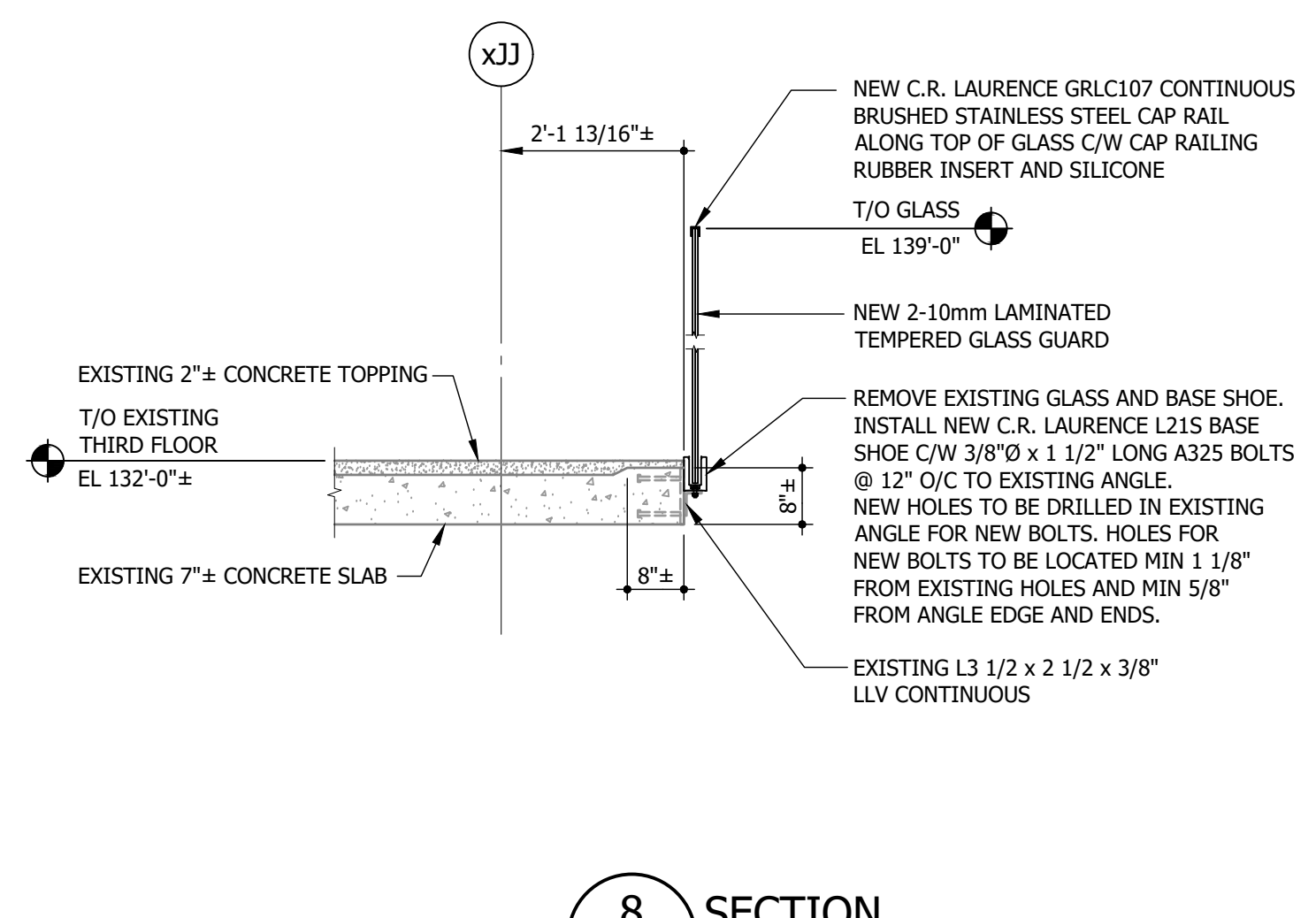

**8 SECTION**  
S2.2A S4.1 1/2" = 1'-0"

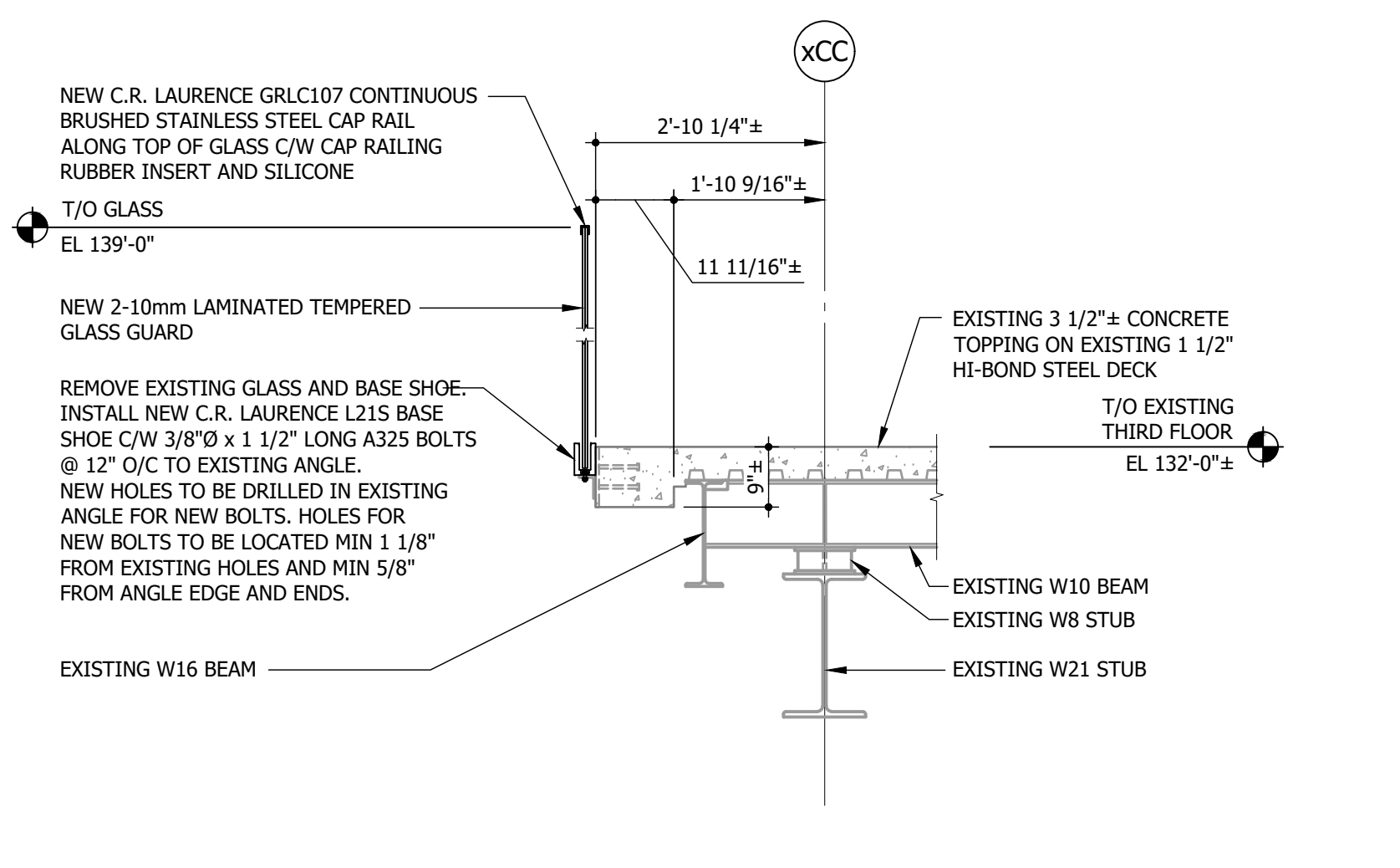

**9 SECTION**  
S2.2B S4.1 1/2" = 1'-0"



CROSIER KILGOUR & PARTNERS LTD.  
Seal refers to design of guardrail glass and components in compliance with NBC Part 4 Clause 4.1.5.14, including anchorage of glass guardrail to building structure only. Building structure integrity remains the responsibility of the Structural Engineer of Record for the Building. Refer to Architectural for NBC Part 3.



No.	Date	Issue / Revision	By
0	2026-01-09	ISSUED FOR TENDER AND CONSTRUCTION	SLG

Drawn By: CL  
Printing Date:

Drawings and specifications, as instruments of service are the property of the architects, the copyright in the same being reserved to them. No reproduction may be made without the permission of the architects, and when made, must bear their names. All prints to be returned.  
The contractor is to verify dimensions and data noted herein with conditions on the site and is held responsible for reporting any discrepancy to the architects for adjustment.



SECTIONS

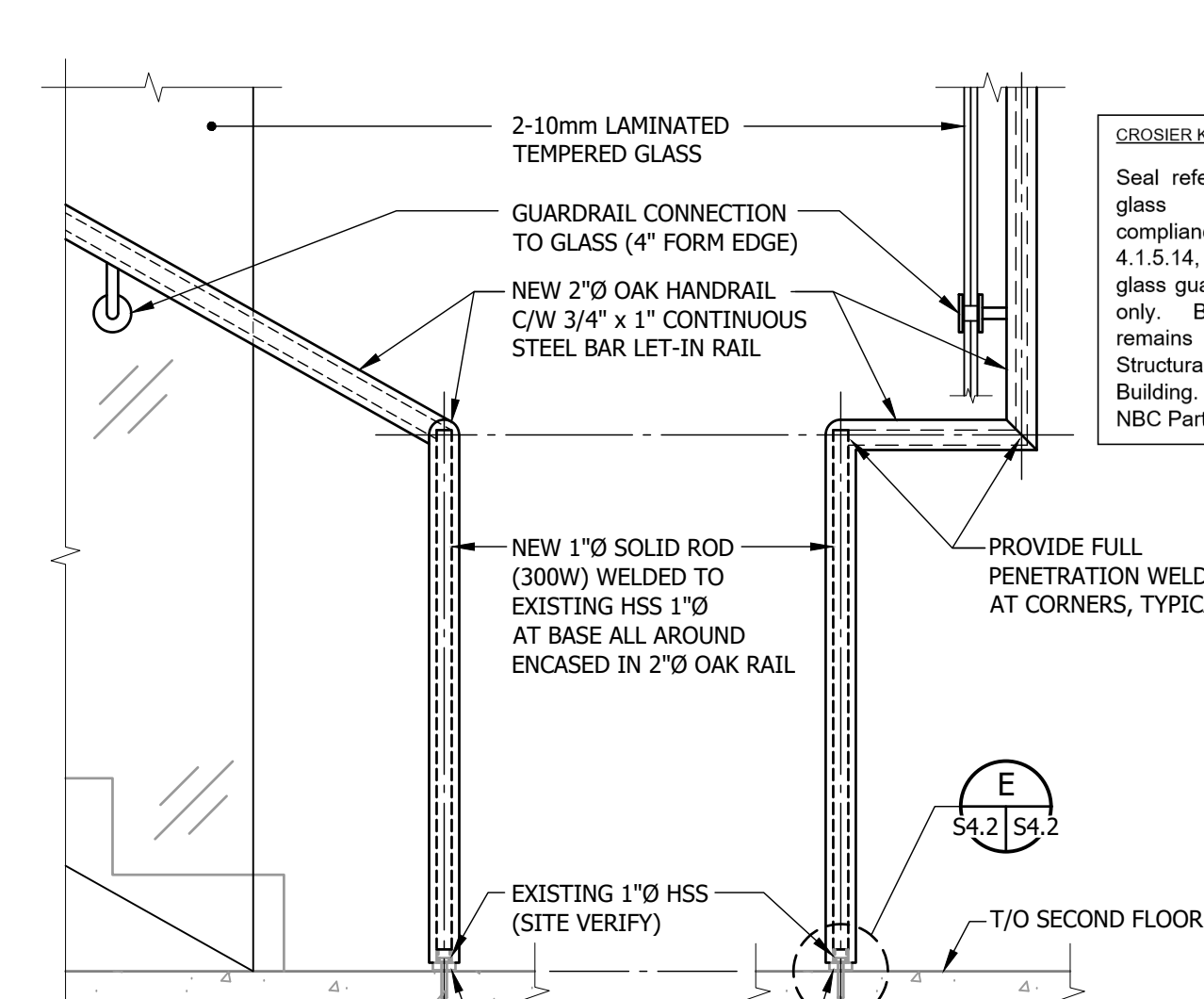
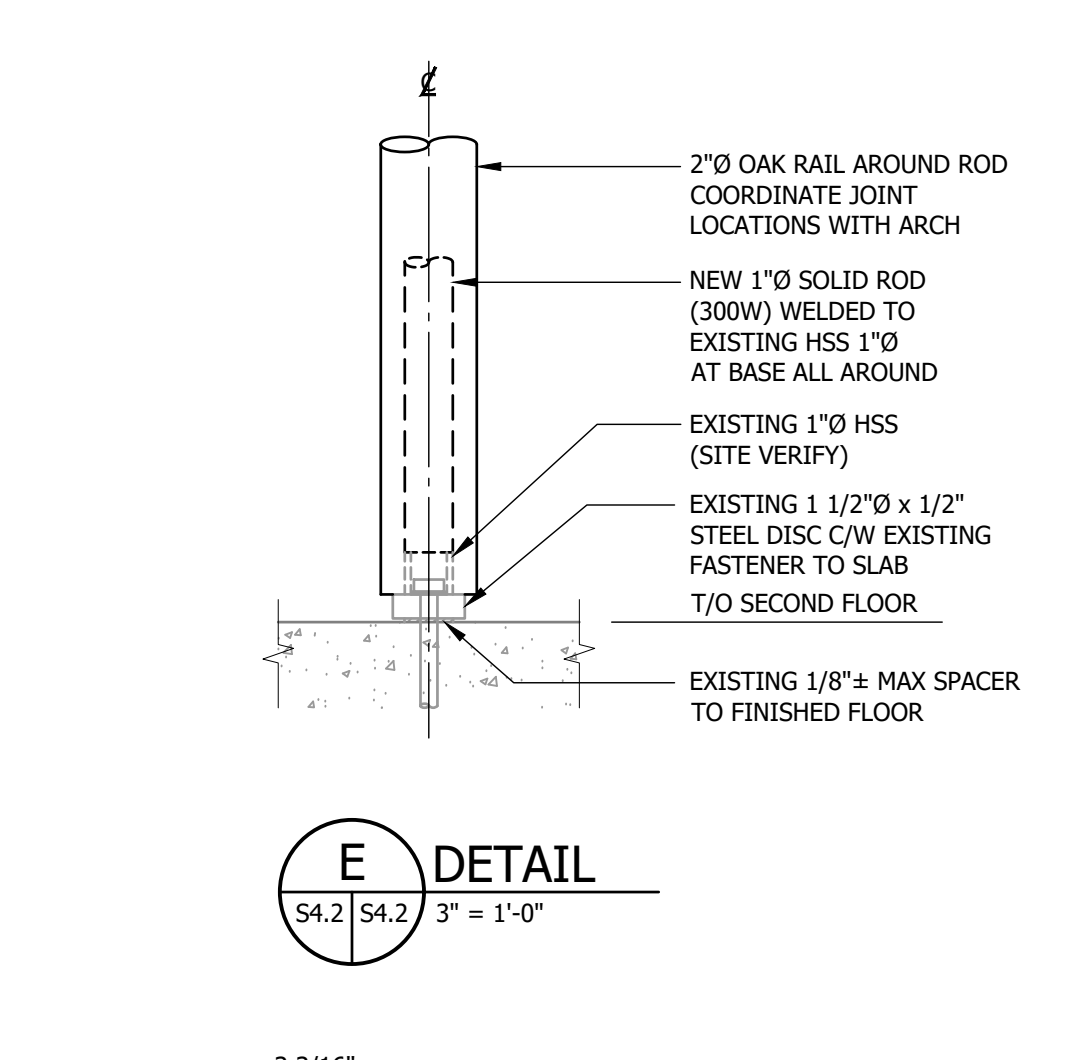
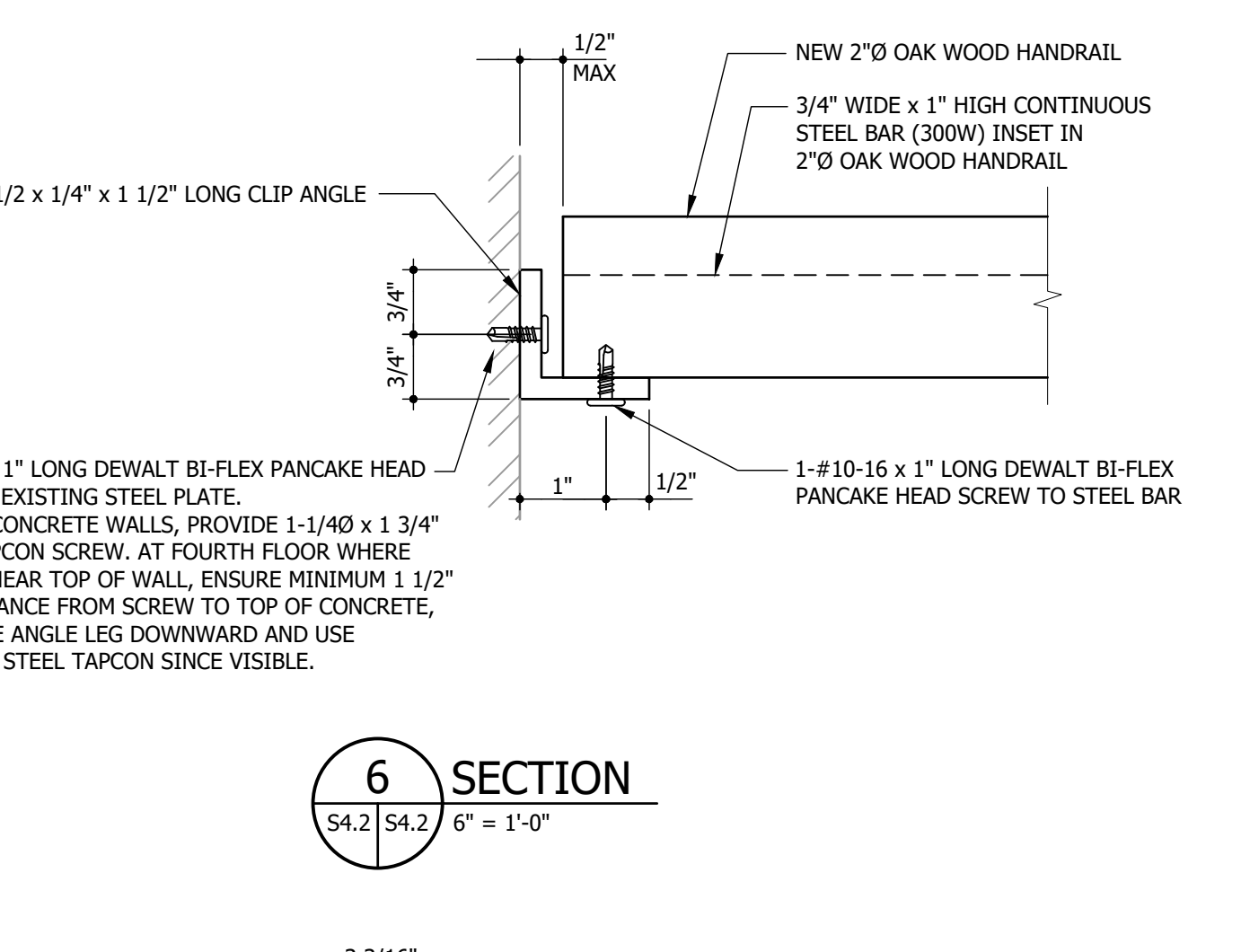
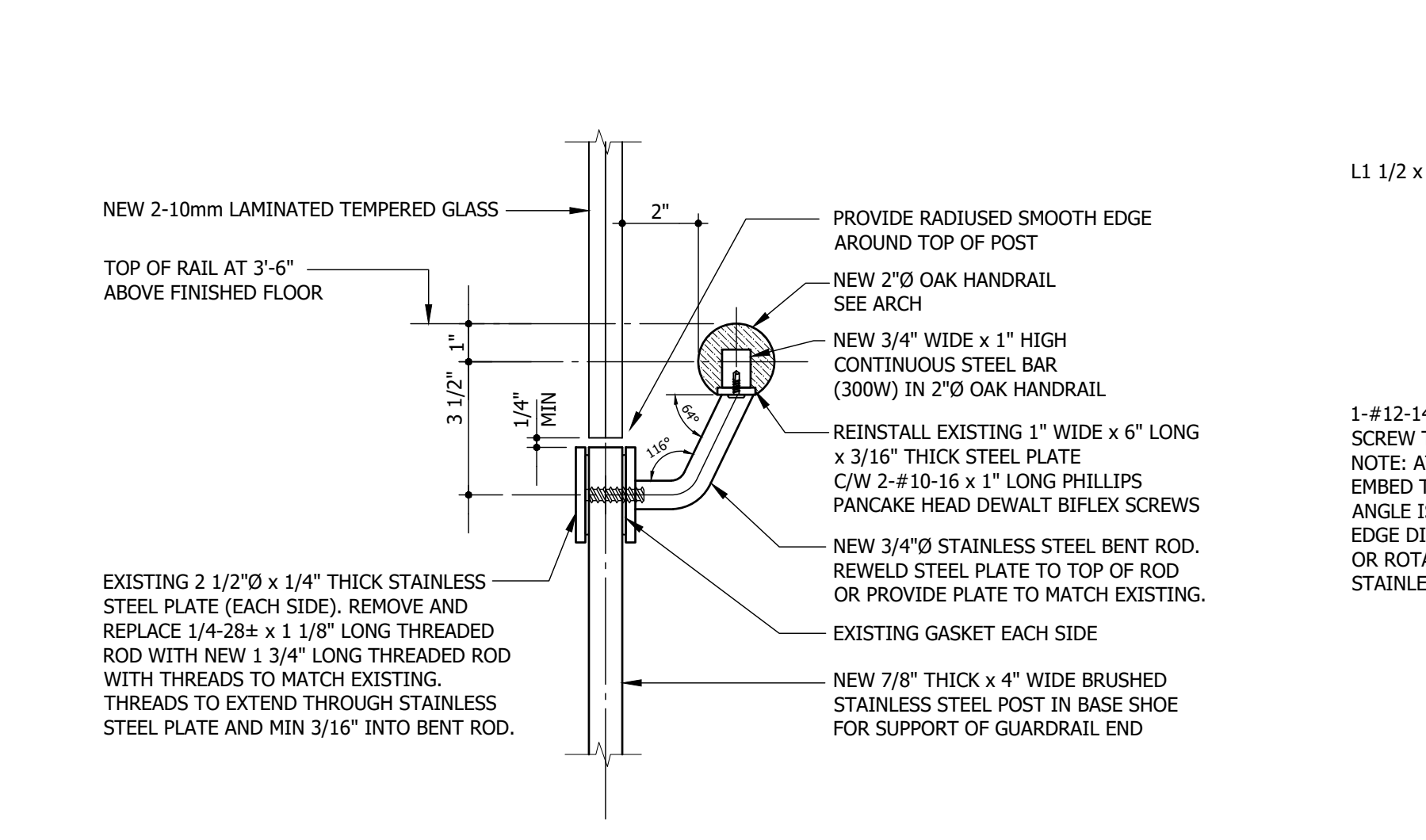
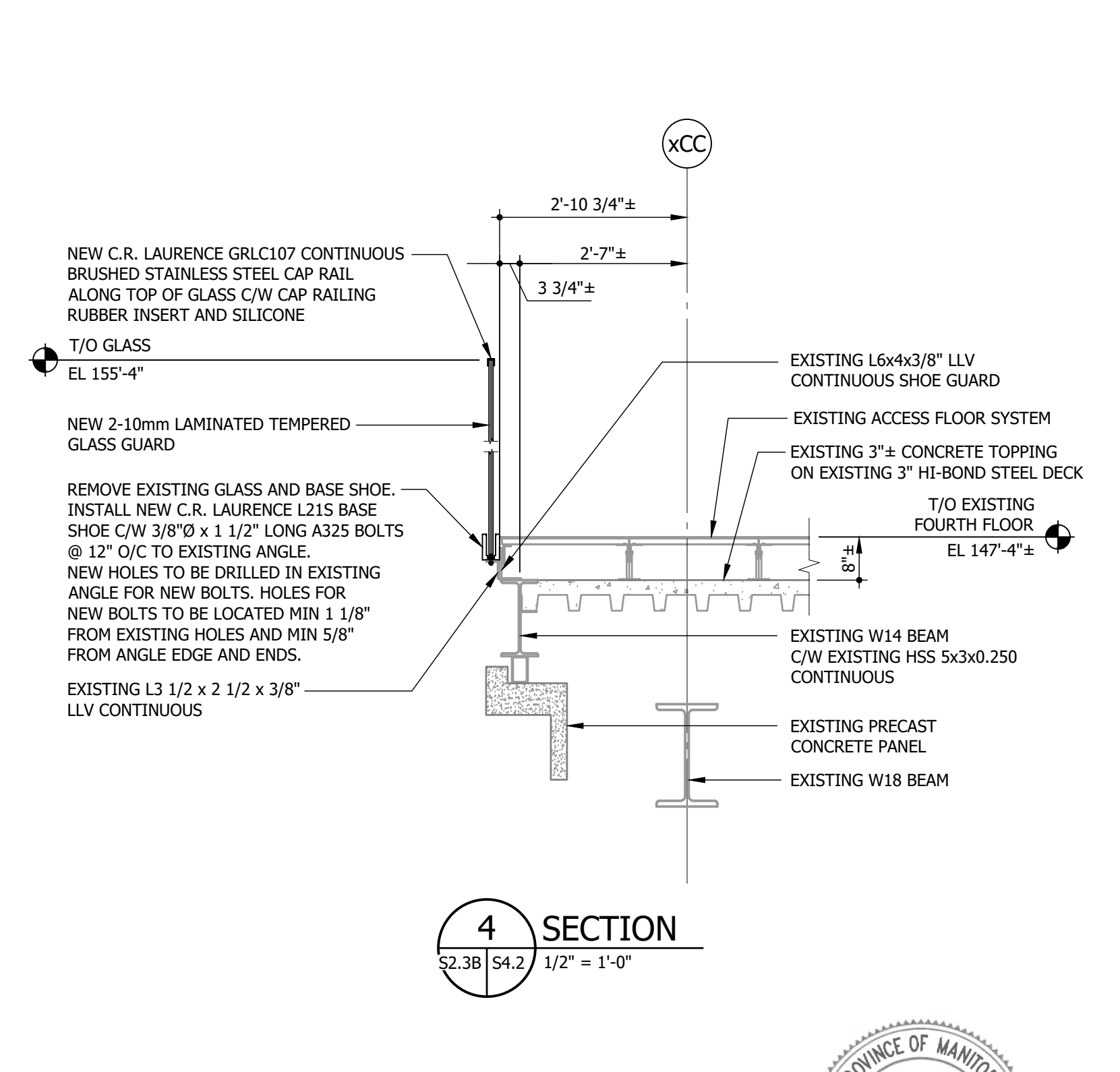
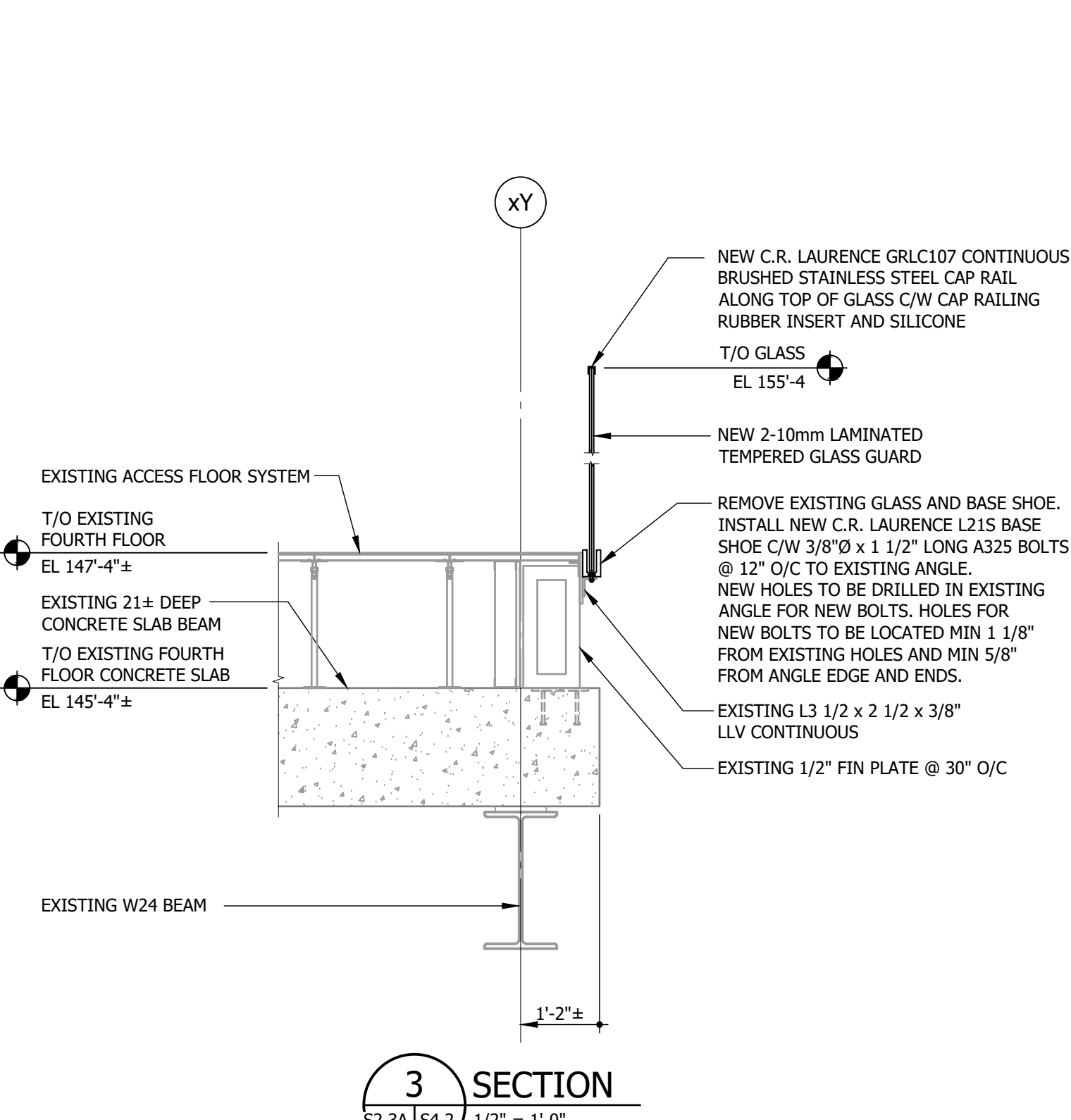
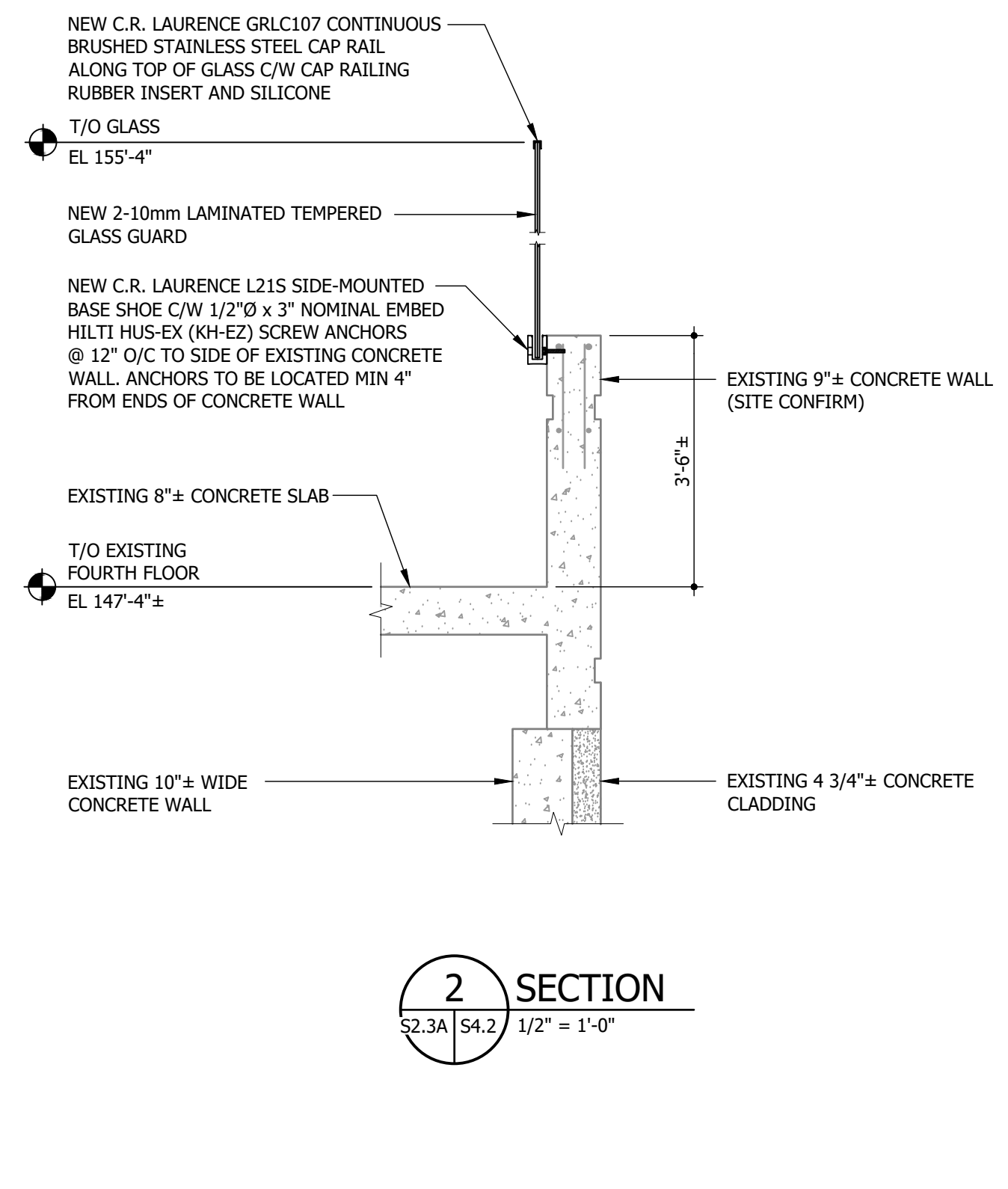
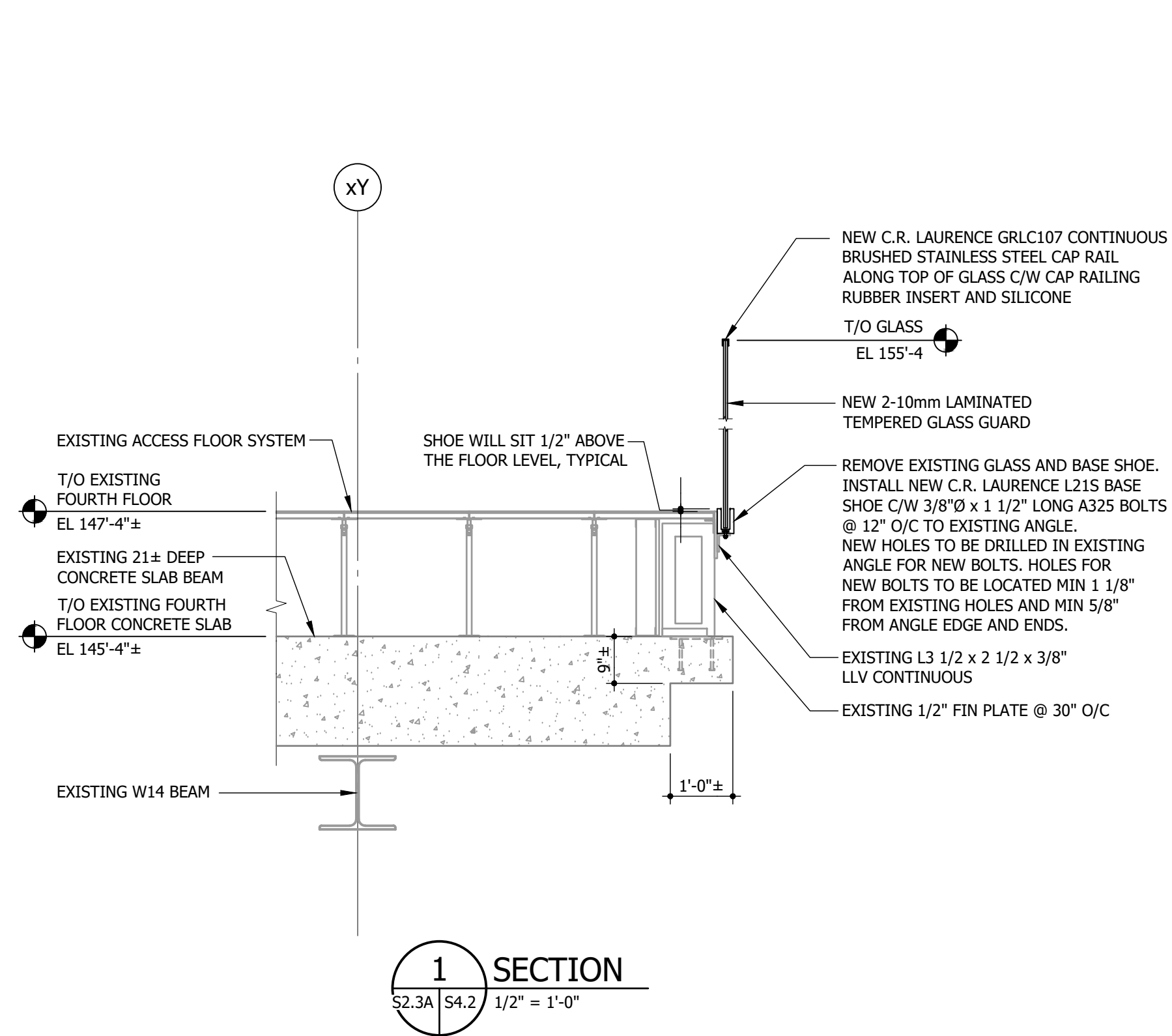

CROSIER KILGOUR & PARTNERS LTD.  
Seal refers to design of guardrail glass and components in compliance with NBC Part 4 Clause 4.1.5.14, including anchorage of glass guardrail to building structure only. Building structure integrity remains the responsibility of the Structural Engineer of Record for the Building. Refer to Architectural for NBC Part 5.

**ENGINEERS  
GEOSCIENTISTS  
MANITOBA**  
Certificate of Authorization  
Crosier Kilgour & Partners Ltd.  
No. 235

No.	Date	Issue / Revision	By
0	2026-01-09	ISSUED FOR TENDER AND CONSTRUCTION	SLG

Drawn By: CL  
Printing Date:

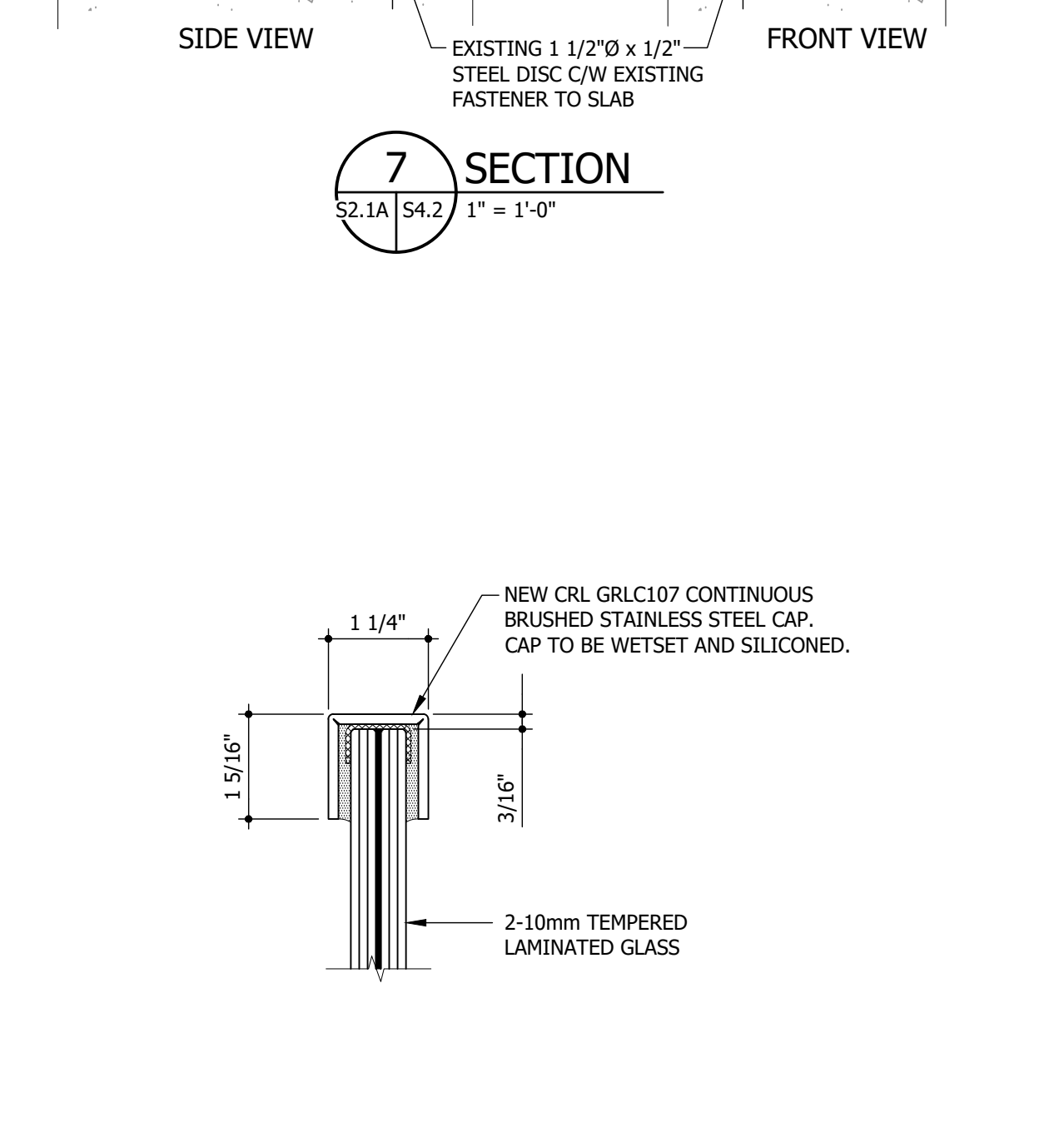
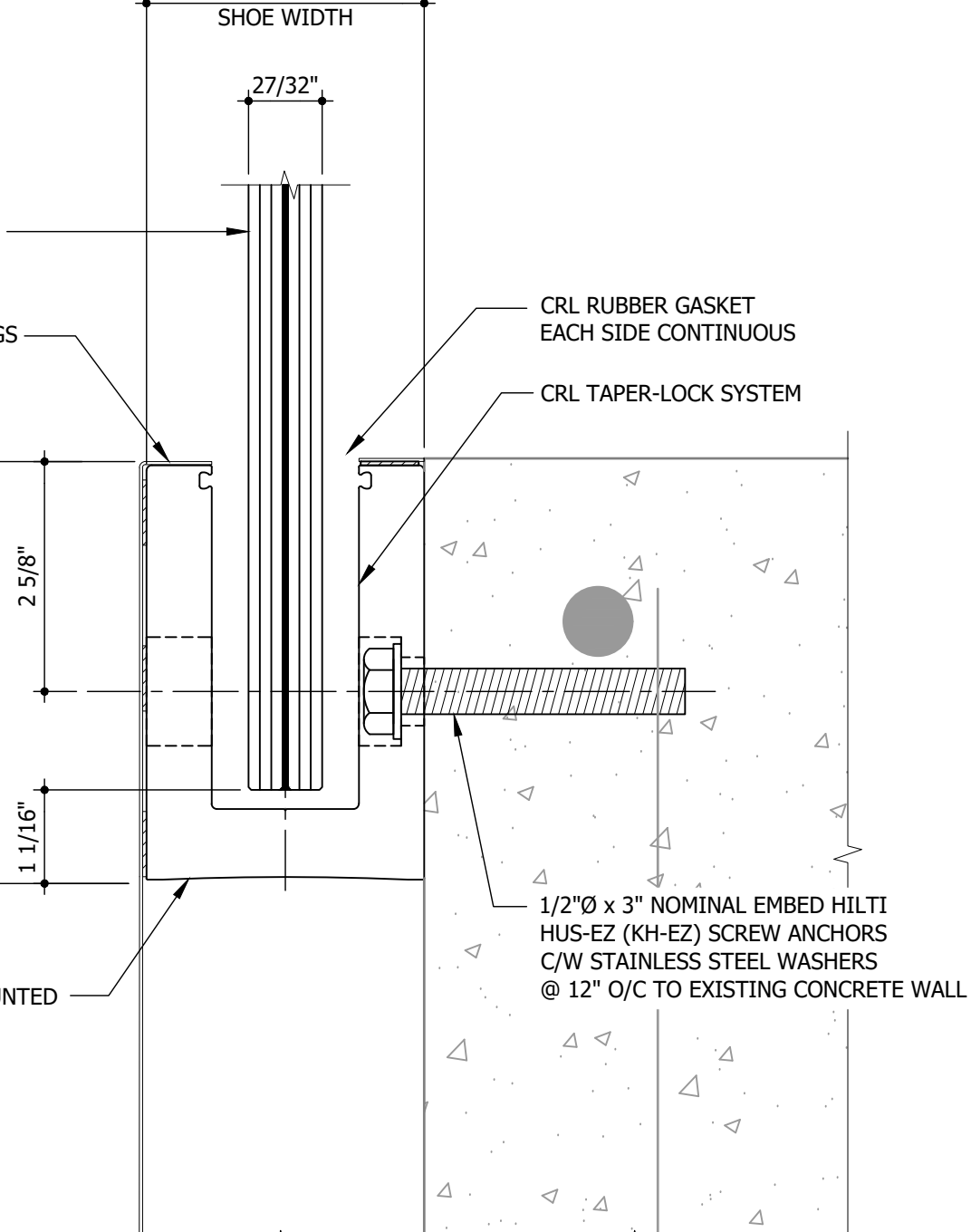
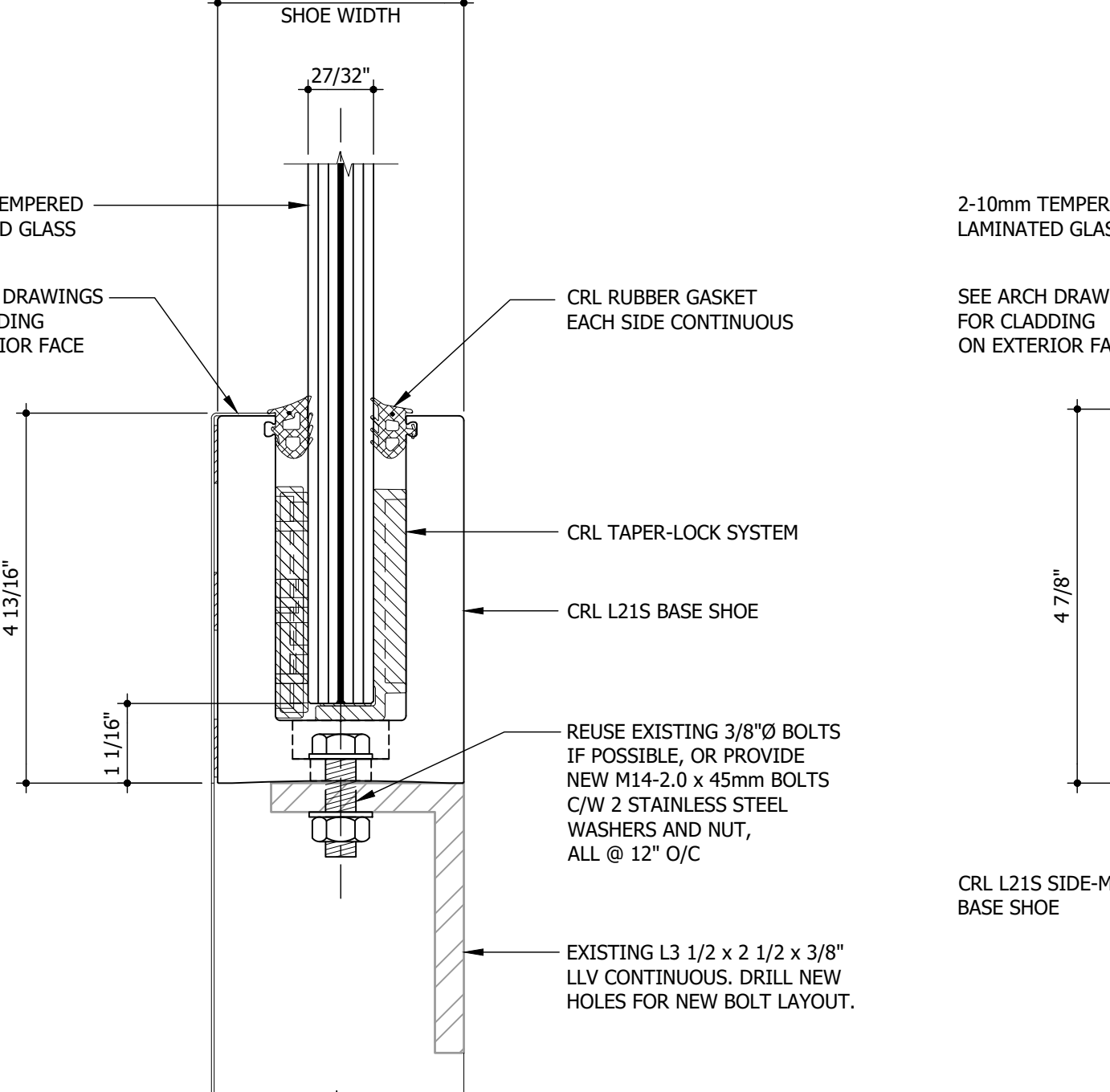
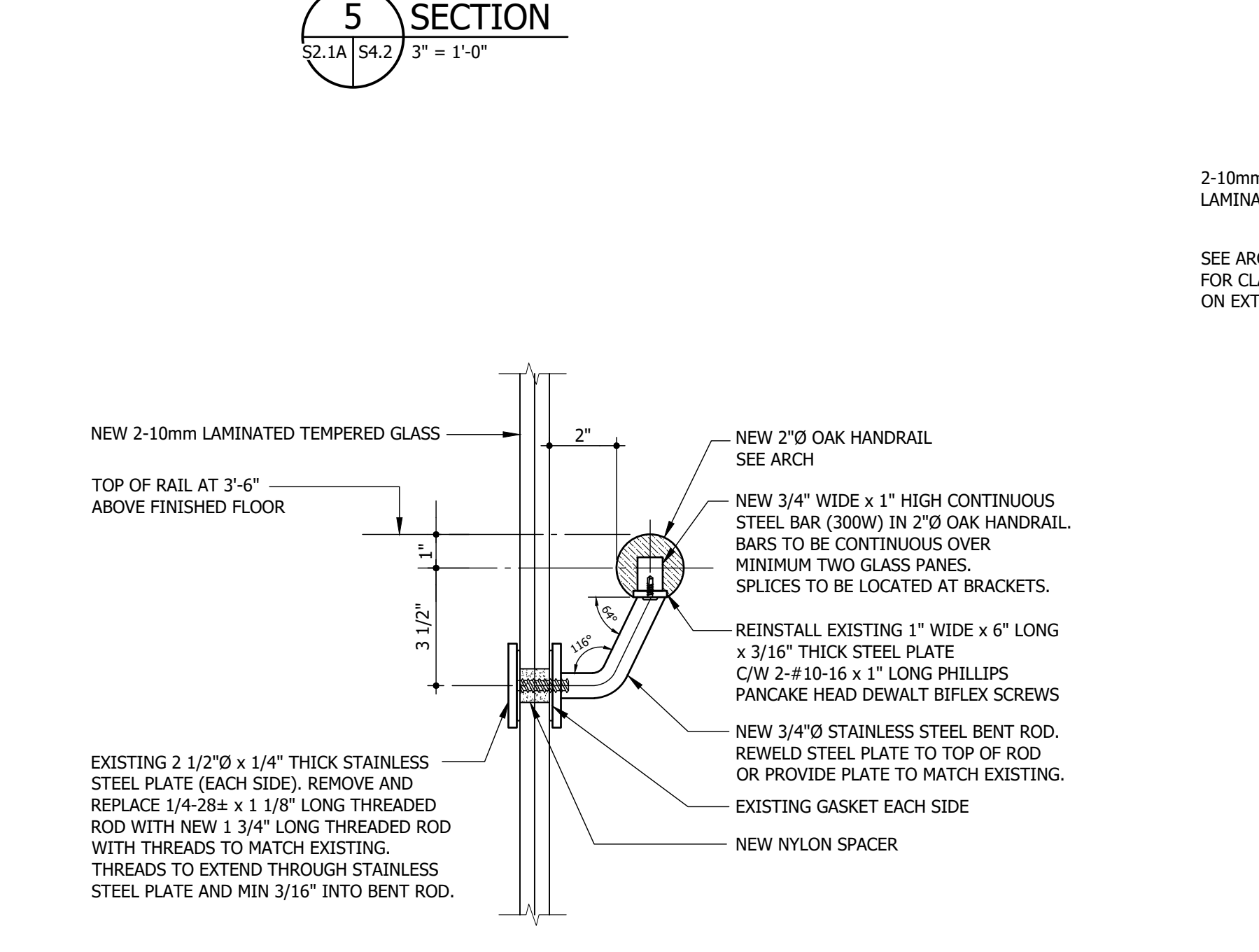

Drawings and specifications, as instruments of service are the property of the architects, the copyright in the same being reserved to them. No reproduction may be made without the permission of the architects, and when made, must bear their names. All prints to be returned.

The contractor is to verify dimensions and data noted herein with conditions on the site and is held responsible for reporting any discrepancy to the architects for adjustment.

**LM esp**  
LM Architectural Group | Environmental Space Planning  
500-136 Market Avenue Winnipeg, Manitoba Canada R3B 0P4  
t: 204.942.0681 lm-esp.ca

**SECTIONS AND DETAILS**